

Results of Area Review 14-18 November In Support of
Navy Electronic Warfare Training In the Northwest

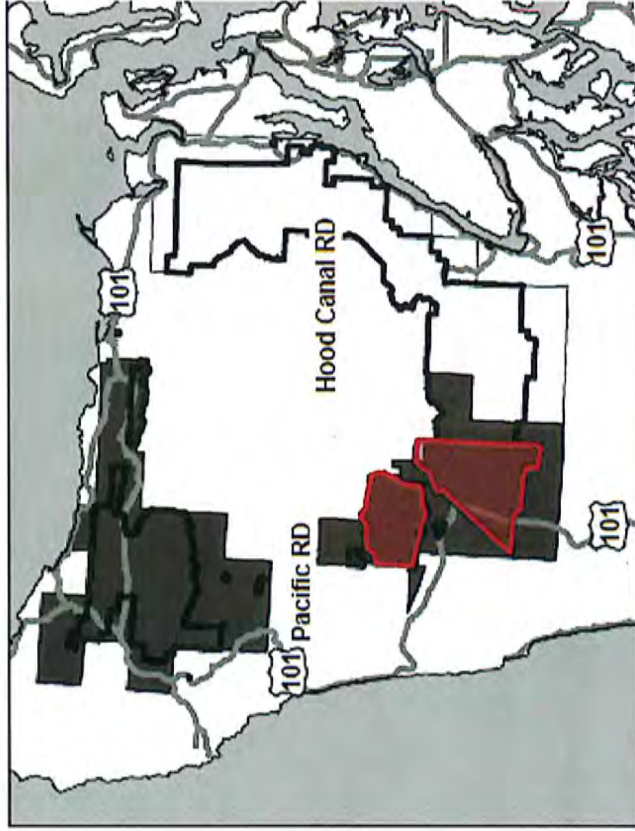

Areas in Red are where NFS roads were reviewed.

Prepared by

SAIC G.T. Sodano

NWTRC RCSC/004, 820-3585

The Circled areas
 Are the roads that looked
 promising for the event
 and were surveyed and tested
 14-18 Nov and 3 sites north of
 Lake Quinault proved usable.

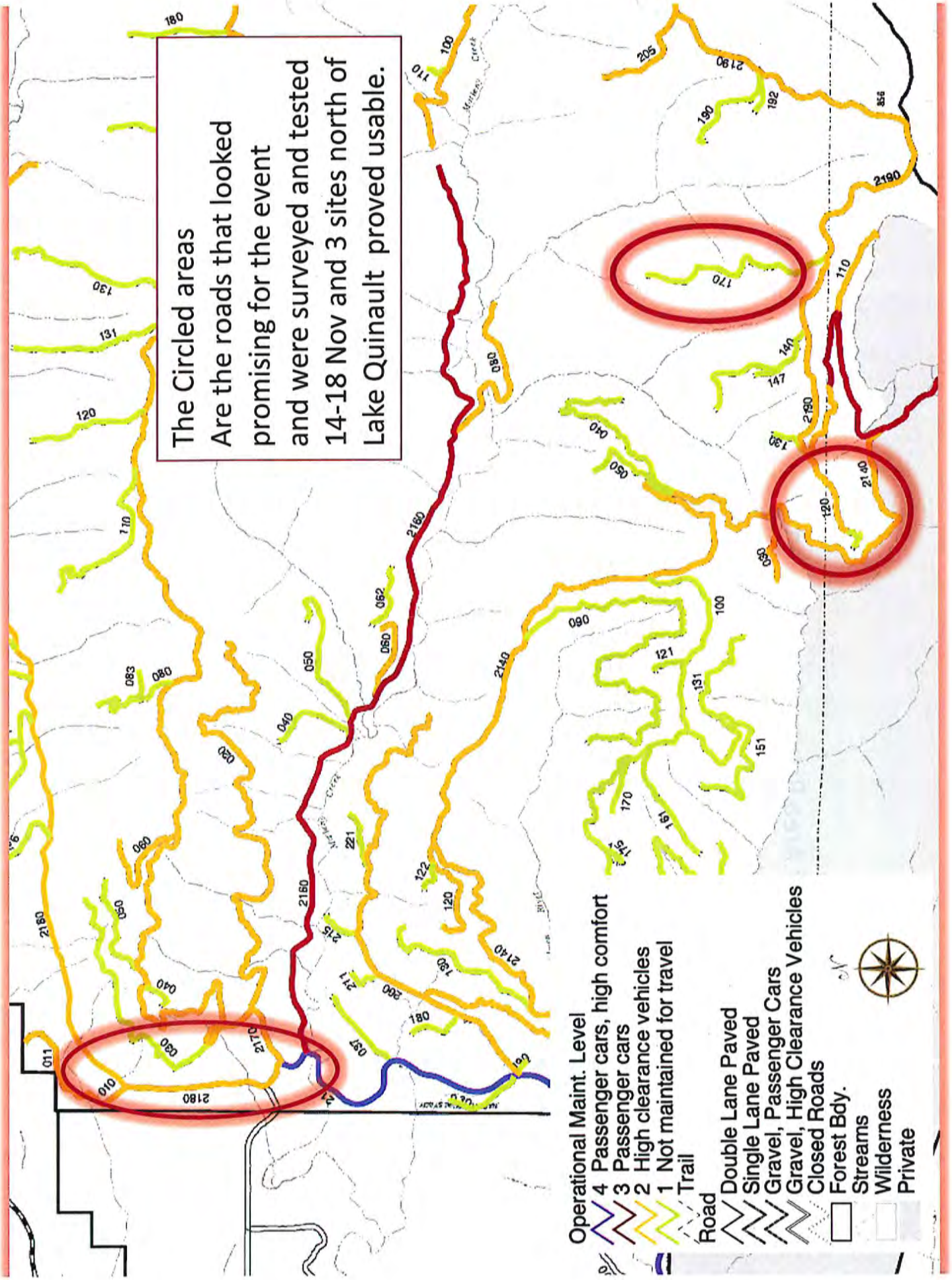

- Operational Maint. Level**
- 4 Passenger cars, high comfort
 - 3 Passenger cars
 - 2 High clearance vehicles
 - 1 Not maintained for travel
- Trail**
- Road**
- Double Lane Paved
 - Single Lane Paved
 - Gravel, Passenger Cars
 - Gravel, High Clearance Vehicles
 - Closed Roads
 - Forest Bdy.
 - Streams
 - Wilderness
 - Private

- Operational Maint. Level
- 4 Passenger cars, high comfort
- 3 Passenger cars
- 2 High clearance vehicles
- 1 Not maintained for travel
- Trail
- Road
- Double Lane Paved
- Single Lane Paved
- Gravel, Passenger Cars
- Gravel, High Clearance Vehicles
- Closed Roads
- Forest Bdy.
- Streams
- Wilderness
- Private
- Emitter Site

Site 7. Site was reviewed two times. And tested well with aircraft. Located on road 087 road was in excellent condition.

SITE 7 Location N 47° 23.189' W 123° 56.494'

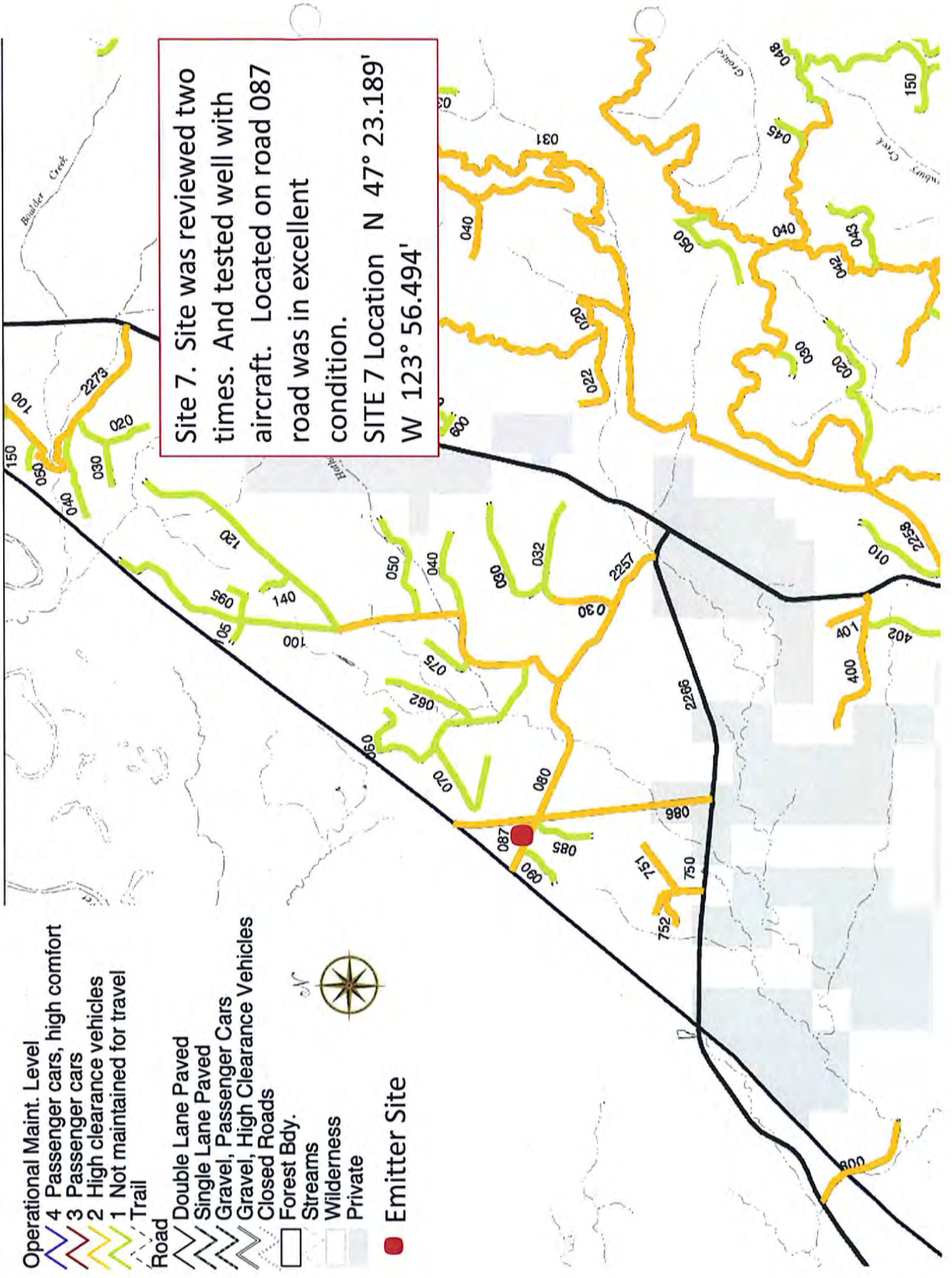

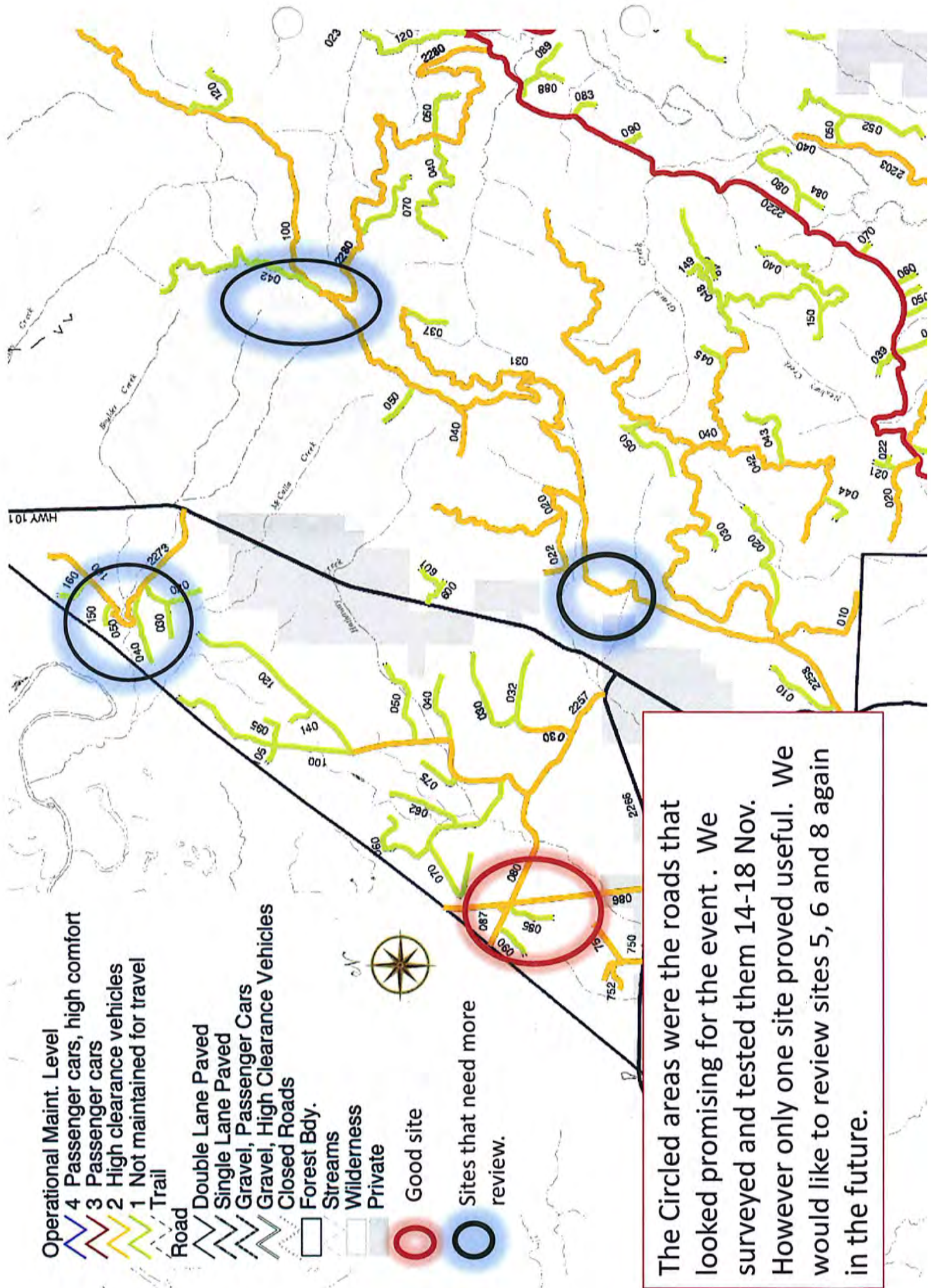

- Operational Maint. Level
- 4 Passenger cars, high comfort
- 3 Passenger cars
- 2 High clearance vehicles
- 1 Not maintained for travel
- Trail
- Road
- Double Lane Paved
- Single Lane Paved
- Gravel, Passenger Cars
- Gravel, High Clearance Vehicles
- Closed Roads
- Forest Bdy.
- Streams
- Wilderness
- Private
- Good site
- Sites that need more review.

The Circled areas were the roads that looked promising for the event . We surveyed and tested them 14-18 Nov. However only one site proved useful. We would like to review sites 5, 6 and 8 again in the future.

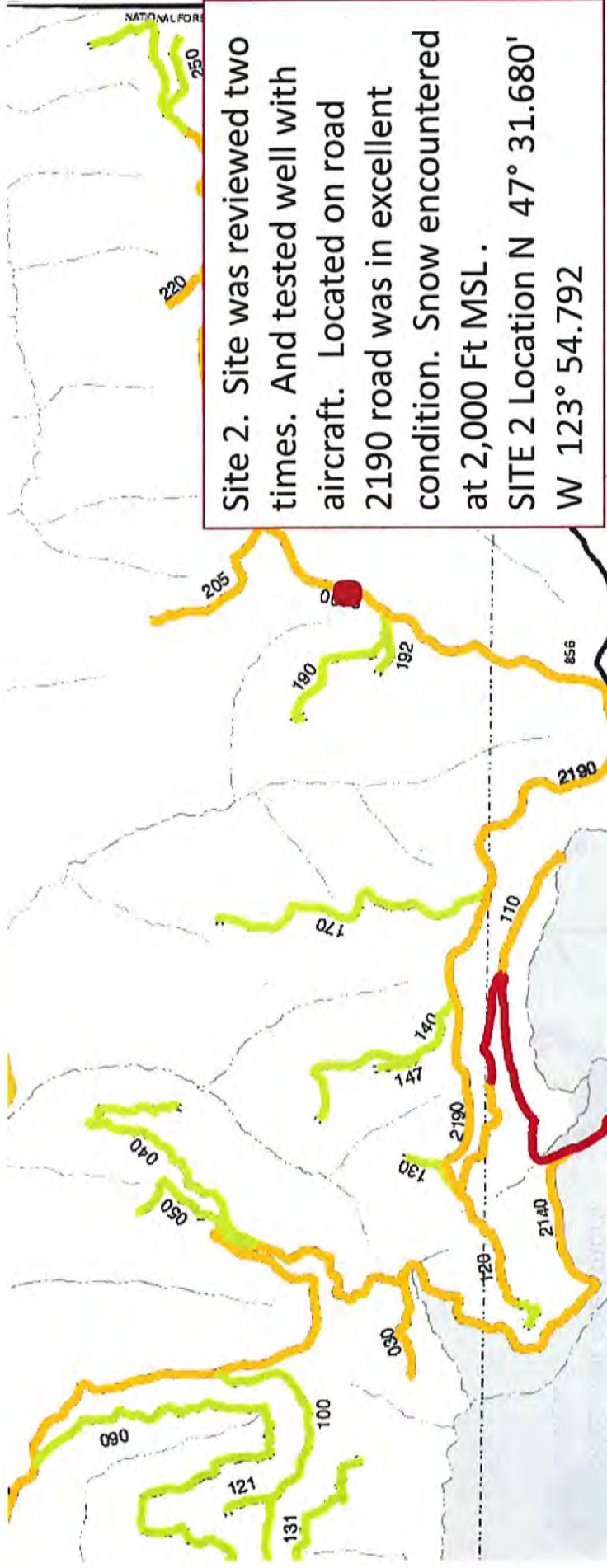

Site 2. Site was reviewed two times. And tested well with aircraft. Located on road 2190 road was in excellent condition. Snow encountered at 2,000 Ft MSL .
 SITE 2 Location N 47° 31.680' W 123° 54.792

- Operational Maint. Level**
- 4 Passenger cars, high comfort
 - 3 Passenger cars
 - 2 High clearance vehicles
 - 1 Not maintained for travel
 - Trail
- Road**
- Double Lane Paved
 - Single Lane Paved
 - Gravel, Passenger Cars
 - Gravel, High Clearance Vehicles
 - Closed Roads
 - Forest Bdy.
 - Streams
 - Wilderness
 - Private
- Emitter Site**



Site 1. Site was reviewed two times. And tested well with aircraft. Located on road 2140 road was in excellent condition. Snow encountered at 2,000 Ft MSL .
 SITE 1 Location N 47° 32.225' W 123° 56.863'

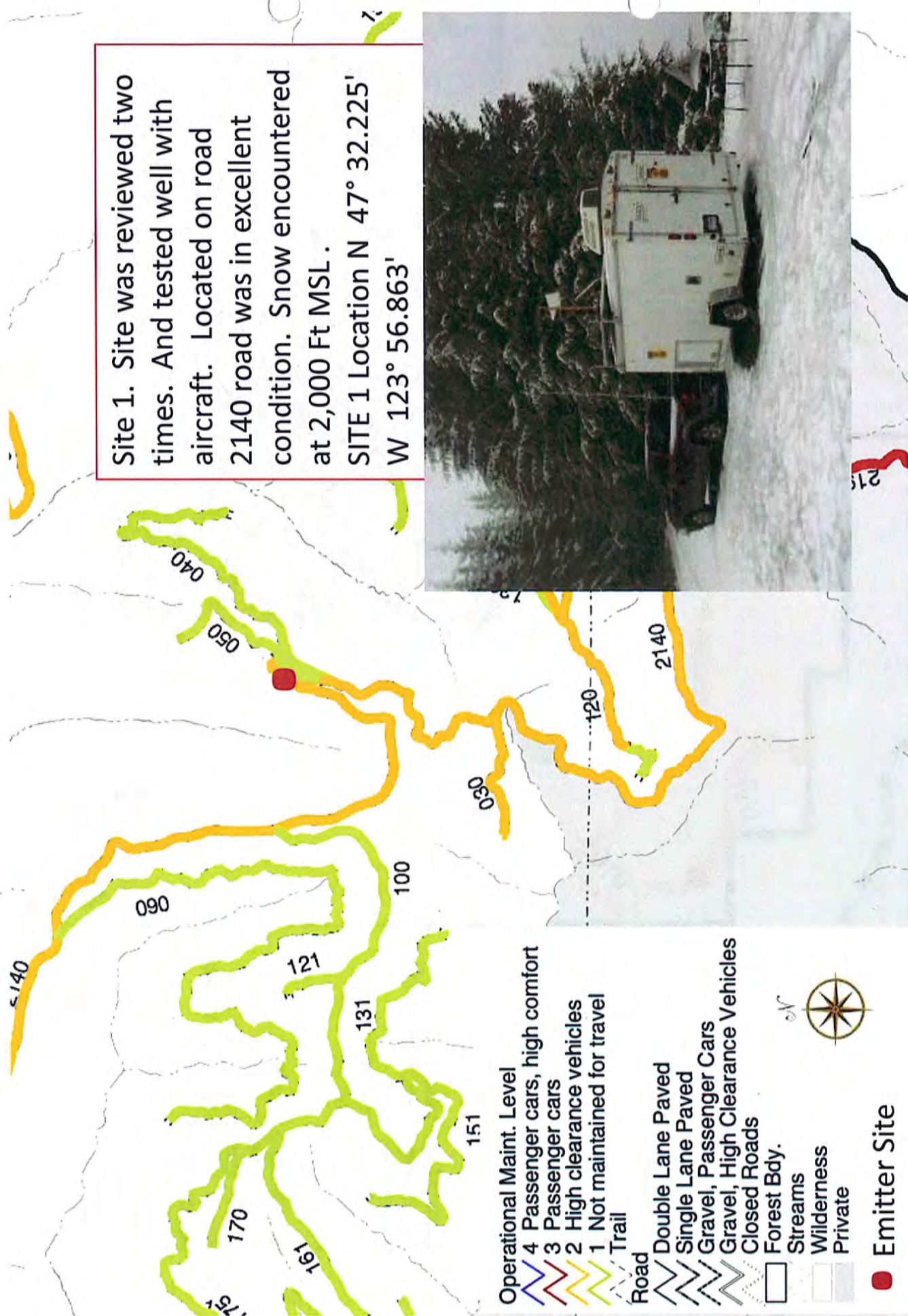

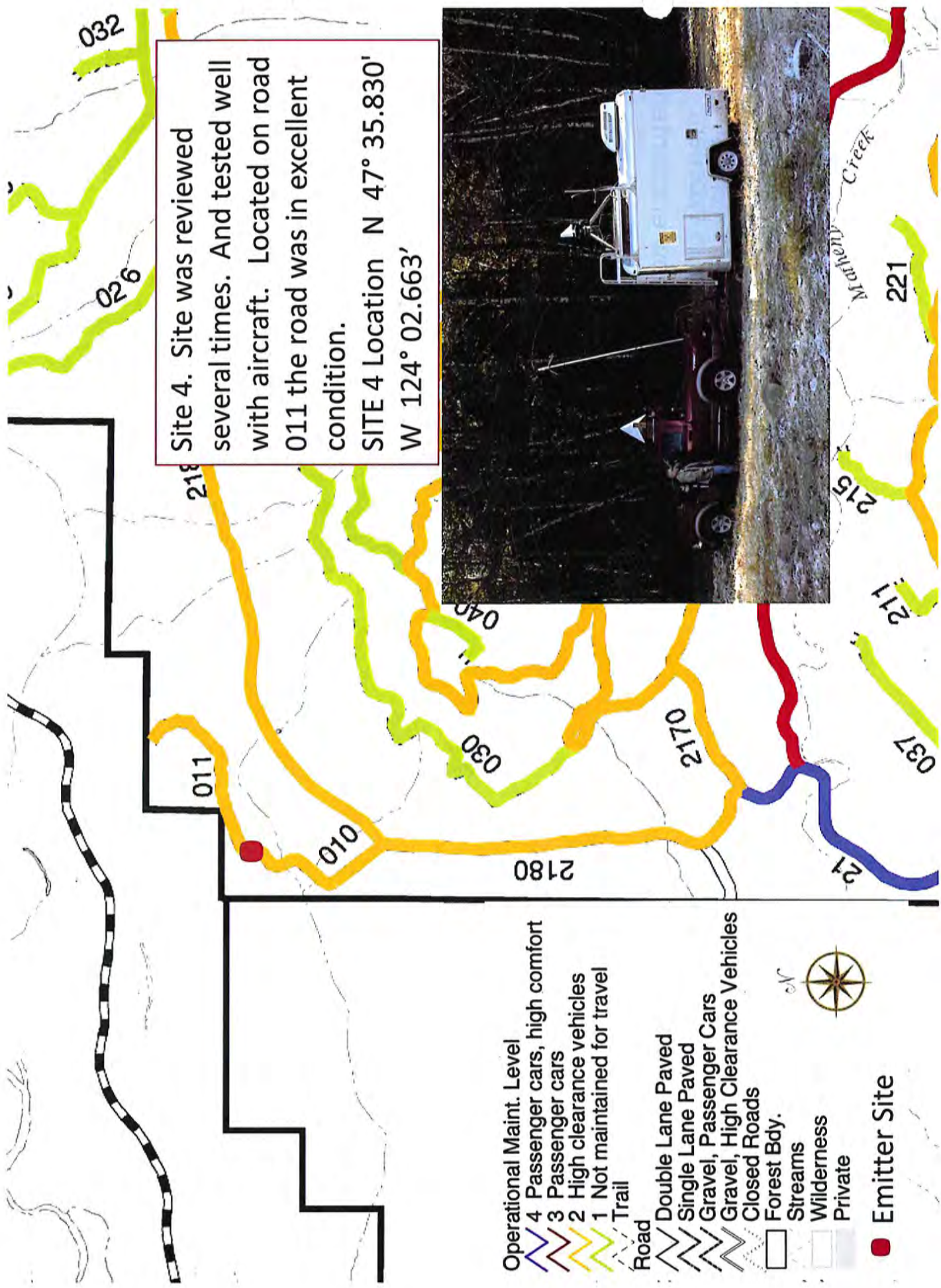

Site 4. Site was reviewed several times. And tested well with aircraft. Located on road 011 the road was in excellent condition.

SITE 4 Location N 47° 35.830' W 124° 02.663'



- Operational Maint. Level**
- 4 Passenger cars, high comfort
 - 3 Passenger cars
 - 2 High clearance vehicles
 - 1 Not maintained for travel
- Road**
- Double Lane Paved
 - Single Lane Paved
 - Gravel, Passenger Cars
 - Gravel, High Clearance Vehicles
 - Closed Roads
 - Forest Bdy.
 - Streams
 - Wilderness
 - Private
- Emitter Site**
- Red dot

The Circled areas
 Are the roads that look
 Promising for the event
 We will survey and test them
 14-18 Nov and do the Training
 Event Dec or Jan.

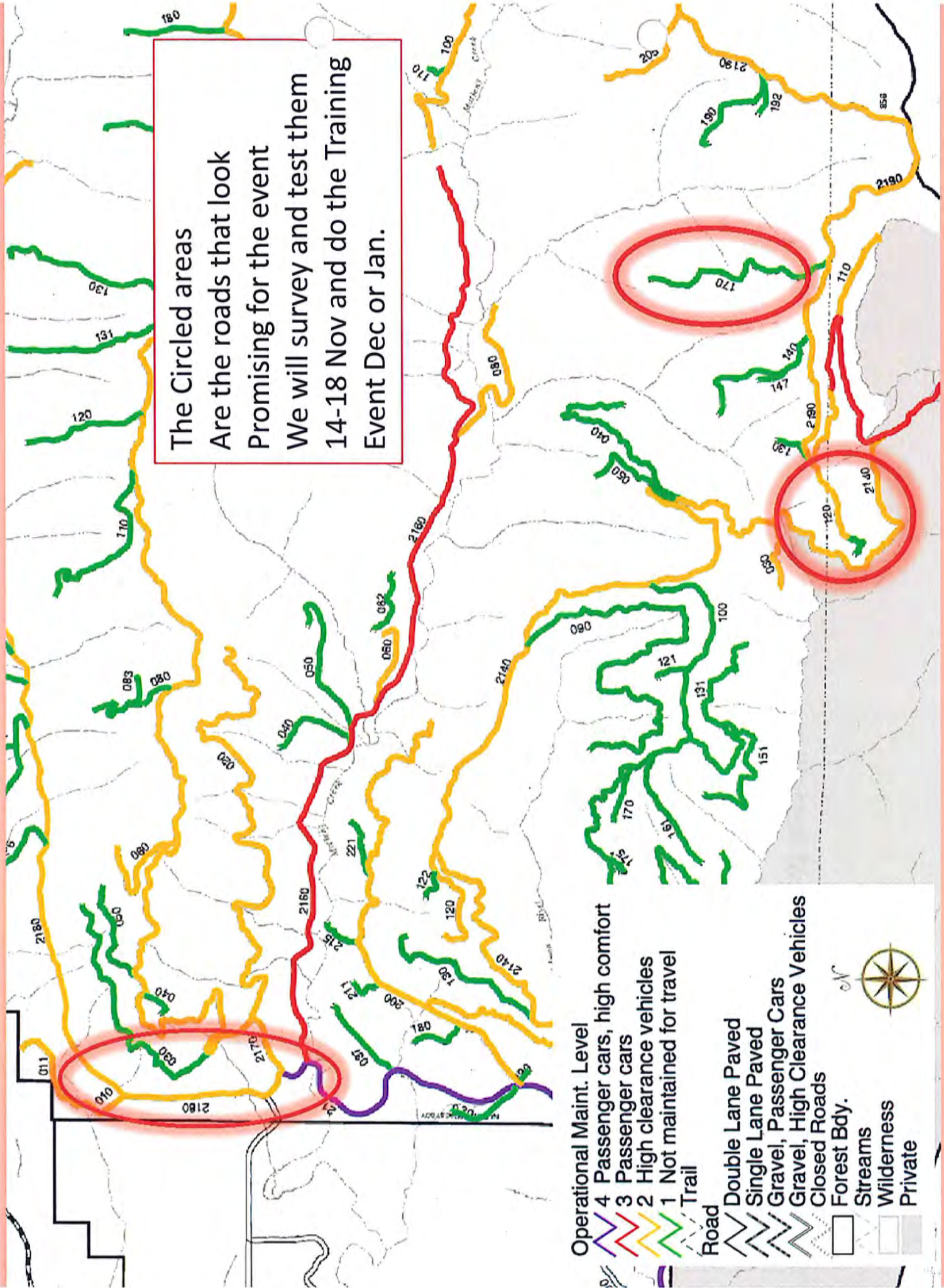

Operational Maint. Level

- 4 Passenger cars, high comfort
- 3 Passenger cars
- 2 High clearance vehicles
- 1 Not maintained for travel
- Trail

Road

- Double Lane Paved
- Single Lane Paved
- Gravel, Passenger Cars
- Gravel, High Clearance Vehicles
- Closed Roads

Other Features:

- Forest Bdy.
- Streams
- Wilderness
- Private

Proposed Areas of Review in support of Navy Electronic Warfare Training

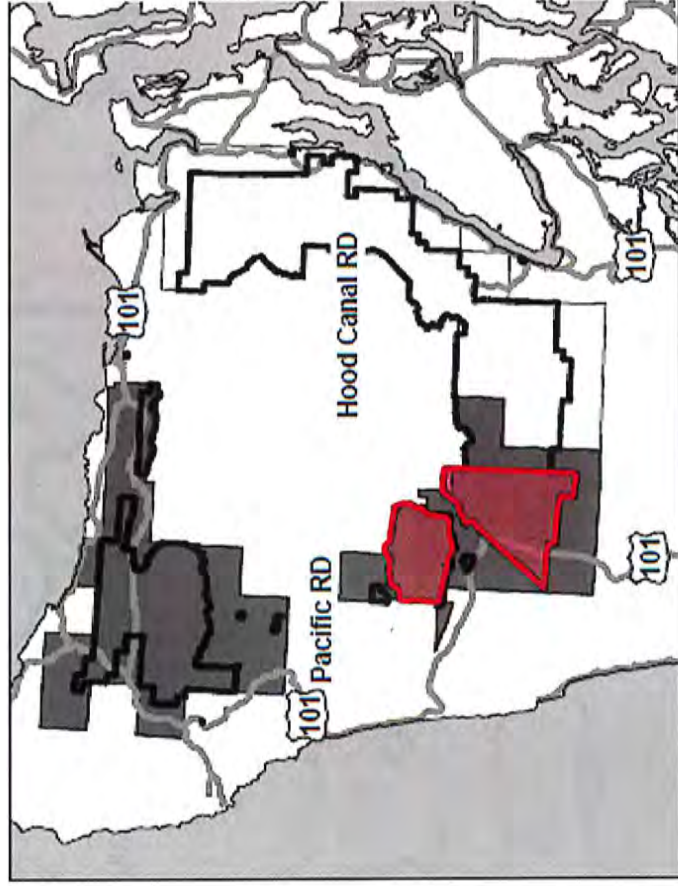

Areas in Red are where NFS roads will be reviewed.

Prepared by
SAIC G.T. Sodano
NWTRC RCSC/003, 820-3585

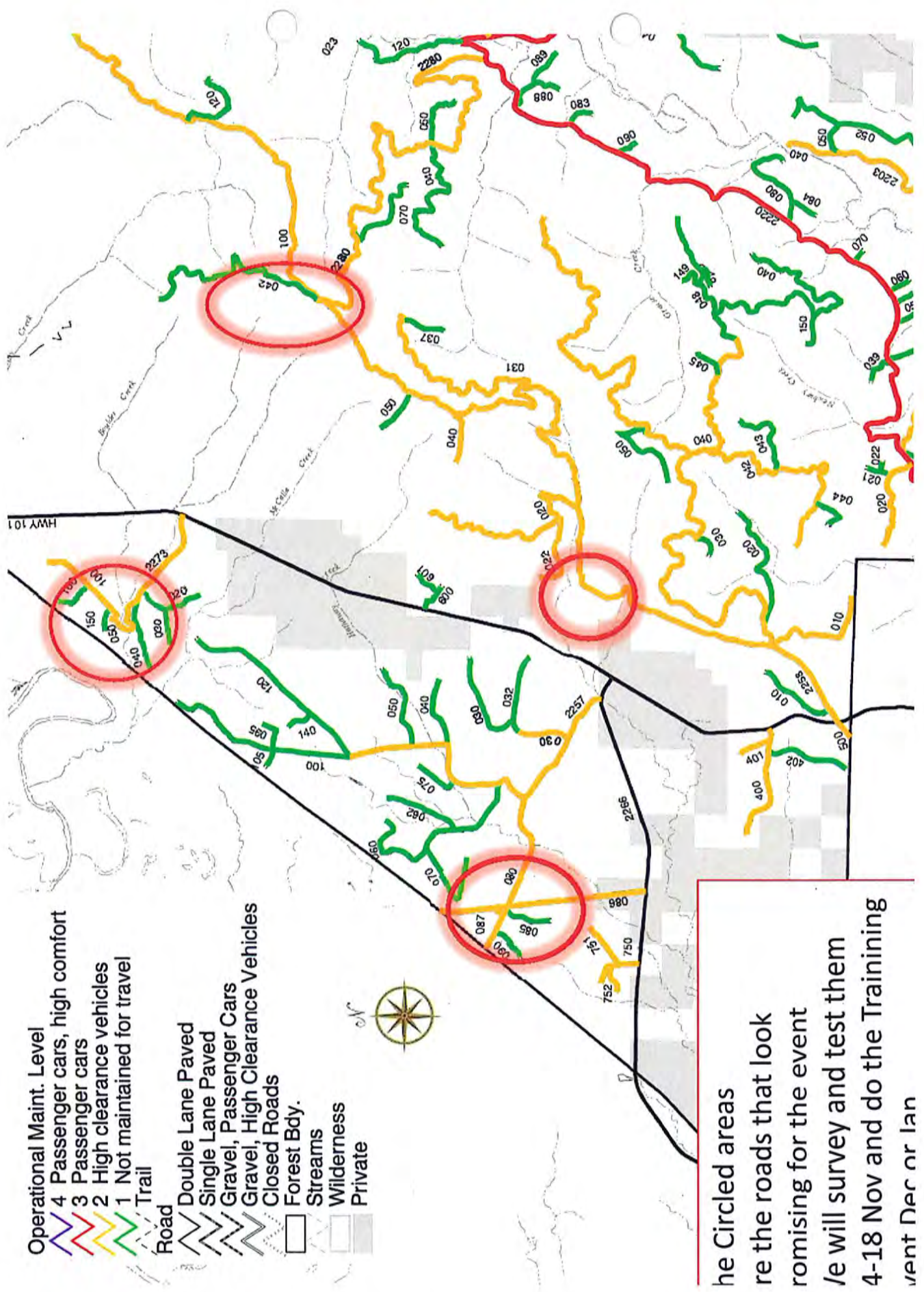

- Operational Maint. Level
- 4 Passenger cars, high comfort
- 3 Passenger cars
- 2 High clearance vehicles
- 1 Not maintained for travel
- Trail

- Road
- Double Lane Paved
- Single Lane Paved
- Gravel, Passenger Cars
- Gravel, High Clearance Vehicles
- Closed Roads
- Forest Bdy.
- Streams
- Wilderness
- Private

The Circled areas are the roads that look promising for the event. We will survey and test them 4-18 Nov and do the Training event Dec or Jan.

Krueger, Martha

From: Sodano, Gerald T CTR NAS Whidbey Is, RCSC <gerald.t.sodano.ctr@navy.mil>
Sent: Monday, November 07, 2011 4:54 PM
To: Krueger, Martha
Cc: Stanton, Angela CIV NAVFAC NW, OP3B; Tyhuis, Brian CIV NAVFAC NW
Subject: RE: ONF Threat Emitter Testing Permit for Signature
Attachments: usnavy military training permit 2011.docx

Martha,

Have reviewed and made the following changes. Note my changes are in red in the document.

We have reviewed some additional areas we would like to survey for possible use here are the roads that appear to have openings that may or may not support our training event.

FS Road 2303
FS Road 2285
FS Road 2280
FS Road 2910-170
FS Road 2405
FS Road 2422

Additionally it appears we may be moving the December event to January so have changed the end date to January, 31st 2012. The November 14th site review and survey is still a go for now.

Angela Stanton will have to sign the permit this time so she is ccd on this email for review. Will follow through first thing in the morning to make sure we get the correct signature letter back to you.

Thank you so very much for your assistance in this matter.

v/r

Jerry Sodano
SAIC Contractor/NAS Whidbey Island
COMPACFLT NWTRC Range Complex Sustainment Coordinator
Cell (360) 929-8927
Work (360) 257-3585 or DSN 820-3585

v/r-----Original Message-----

From: Krueger, Martha [mailto:mfrueger@fs.fed.us]
Sent: Monday, November 07, 2011 15:37
To: Sodano, Gerald T CTR NAS Whidbey Is, RCSC
Cc: Stanton, Angela CIV NAVFAC NW, OP3B
Subject: ONF Threat Emitter Testing Permit for Signature

Hi Gerry - - Attached for review and signature is a special use permit that authorizes the U.S. Navy to conduct threat emitter testing on the Olympic National Forest this fall. The locations are based on the conversation we had last week. If you have identified any additional sites, please let me know.

Please sign the permit on page 4, and return the signature page to me by pdf or fax. I'll provide you with a fully executed copy after our District Ranger has signed. Thanks!

Martha Krueger

Olympic National Forest

PO Box 9, 353 South Shore Road, Quinault, WA 98575

Phone: 360-288-0278

Fax: 360-288-0286

Email: mfkrueger@fs.fed.us
