

# ***Naval Special Warfare Group THREE***

---



## **Proposed NSW Training Within the Pacific North West**

**Ms. Margherita Parrent  
Deputy Facilities Director**



# ***NSWG-3 Mission***

Naval Special Warfare Group THREE, as the undersea proponent for Naval Special Warfare Command and the US Special Operations Command, mans, trains, equips, deploys, sustains, and provides command and control for Naval Special Warfare forces by conducting full spectrum undersea maritime special operations and activities worldwide in support of Combatant Commanders and interagency partners.

**As SOCOM's only clandestine undersea capability, we have very unique training requirements**





# ***FY16 TRAINING REQUEST***

---

- **Currently for FY16 NSWG3 is:**

- Requesting environmental and real estate support for 6 new areas in addition to the 21 received for FY16, along with the 1 in the EIS brings the total of training areas requested to 28.

- **Two training cycles :**

- The first from mid-January through mid-February 2016
- The second from mid-February through mid-April 2016

- **Personnel:**

- Students 20
- Support Staff 50



# ***Training Information***

---

- **Training Locations to be used for:**

- Training cycle consists of a cycle of darkness or 24 hours in duration
- All Training that will be conducted is non-invasive in nature (no live fire, no digging, or cutting vegetation, etc.). A goal for personnel conducting this training is not to be detected by others in the area. Upon exit from these areas there is no tell-tail sign of their presence.

- **All Water Based Training**

- Supervisor and safety support for small submersible craft operations: 10 personnel on 2-3 Rigid Hull Inflatable Boats (RHIBs) assigned to supervise the dive, providing medical support if required. Additionally, they maintain a safe buffer (500-1000 meters, as per the situation dictates) between the small submersible craft and other civilian craft. Other responsibilities for this group are looking out for hazards to navigation that could affect the safety of the personnel conducting the dive and re-calling the small submersible craft to the surface if required.



# ***Training Information***

---

- **All Land Based Training**

- Supervisor and safety personnel on land will be up to 10 personnel responsible for the safety and oversight of personnel conducting training. This group evaluates and maintains a buffer preventing bystanders from entering into the specific area. Two or three vehicles will be utilized by these 10 personnel; one vehicle is designated as an Emergency Response Vehicle. The vehicles will be parked in designated areas that afford optimal availability if required during the training event.



# ***Proposed Types of NSW Training***

---

- **Combat Swimmer (CS):** Using small inflatable boats, divers would be inserted into waterways. They would conduct an infiltration to an objective (e.g. harbor, beach, moored vessel) and conduct a variety of tasks for up to six hours. Most combat swimmer training would be confined to the waterways, however, there could be cases where personnel would conduct OTB training in conjunction with training CS.
- **Direct Action (DA):** This training would consist of up to 20 personnel conducting “simulated” actions against a threat or enemy within the confines of a specified area or building. It would include the use of “simulated weapons”, no live-fire weapons would be used. The simulated weapons would be marking rounds, which are plastic/paint capsules that wash away with water. No property damage would occur and cleanup would be handled by the instructors and support staff.





# ***Proposed Types of NSW Training***

---

- **Insertion and Extraction (IE):** Personnel would be trained to approach or depart an objective area using small submersible craft or small boats and various tactics. This activity would train personnel to insert and extract people and equipment during the day or night. Tactics would include personnel swimming in and out of a small submersible craft or small inflatable boat to a target objective.
- **Launch and Recovery (LR):** This type of training would be conducted in water areas and consists of launching and recovering up to two small submersible crafts from a boat ramp or water platform. The small submersible crafts are battery powered and very quiet. It would deliver four - six personnel to the training area within 20-800 yards from shoreline. As part of this training, the personnel would exit the craft and swim to the shoreline. Upon completion of the training, the submersible craft would return to the area, recover the personnel and return to the launch site.



# ***Proposed Types of NSW Training***

---

- **Over the beach (OTB):** The training would be conducted in conjunction with small submersible craft training or from a small watercraft. Personnel would exit the craft and swim to shore, cross the beach, and quietly move into the vegetation above the high water line. Upon arrival at a pre-designated area, personnel would remain hidden for a number of hours before exiting site. There would be no tell-tale signs left of their presence





# ***Proposed Types of NSW Training***

---

- **Special Reconnaissance (SR):** This training could be land based only or water and land based. Utilizing up to two small submersibles, personnel would be delivered to training area between 20-800 yards from the shoreline. Personnel would exit the craft and conduct OTB training operations, then patrol to an objective, a predetermined location for a number of hours. Upon completion of the training on land, the small submersible craft would return to the area, the personnel would swim to the craft and then depart area. If land based only, personnel would be dropped off via a vehicle and patrol to an objective activity similar to what is stated above.



# Proposed FY16 NW Training

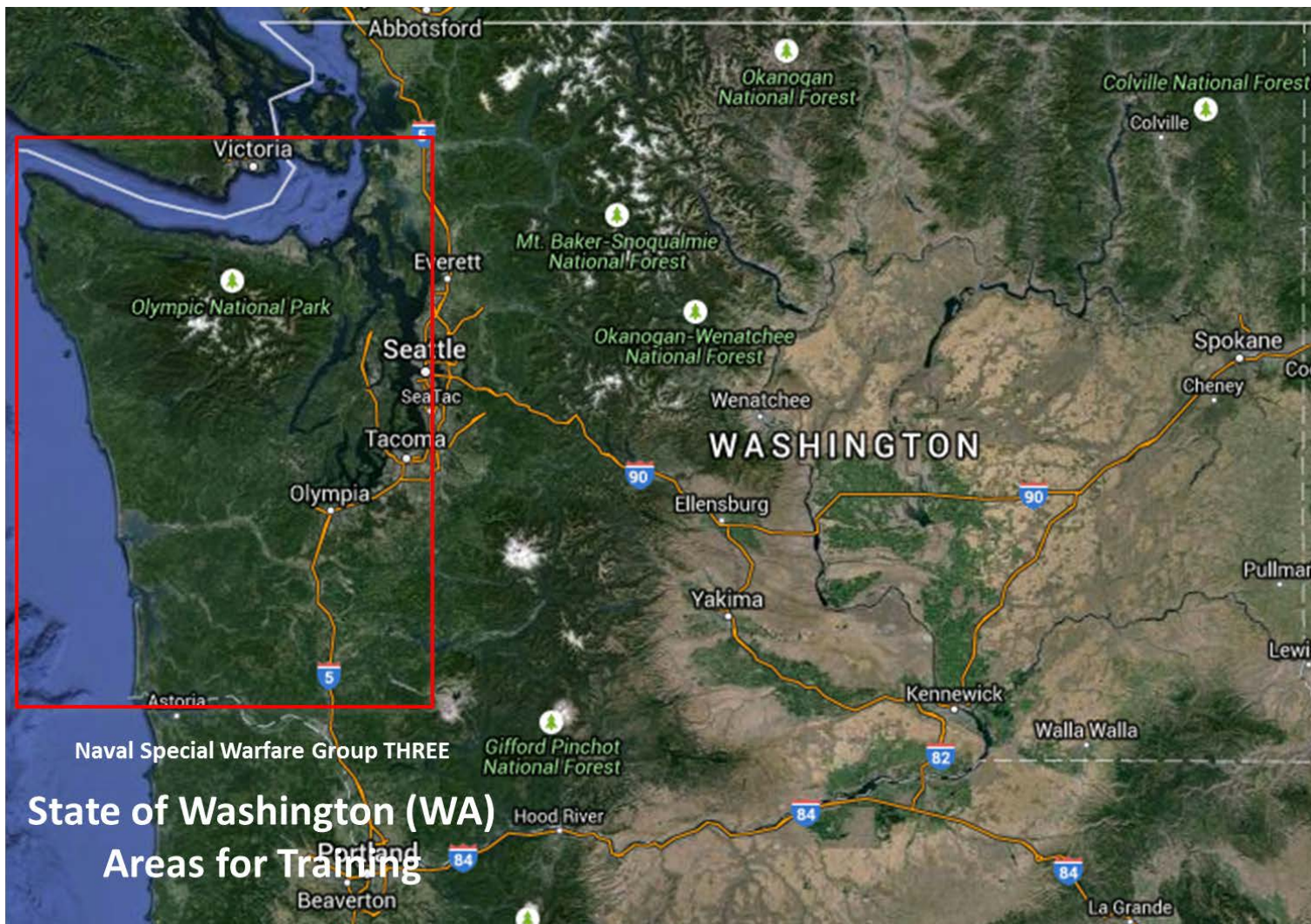





# Proposed FY16 NW Training

## WASHINGTON STATE AREAS

### Locations:

1. North Puget Sound Region
2. South Puget Sound Region

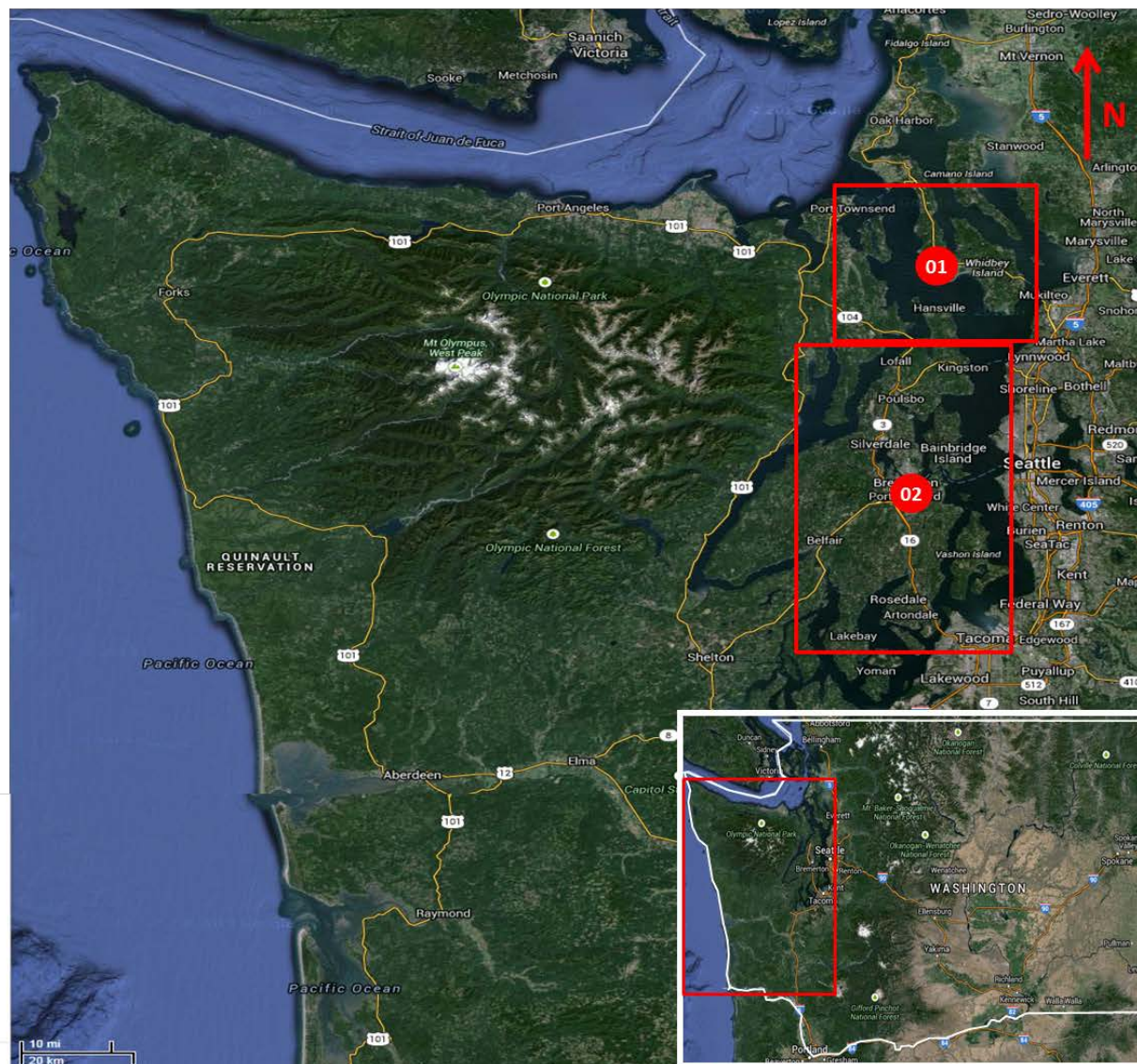



# Proposed FY16 NW Training

## Naval Special Warfare Group THREE Washington State Training Sites

| Number                   | Location Name            | Duration/Frequency   | Property           | Training Actions |     |    |     |    |    |       | Page |
|--------------------------|--------------------------|----------------------|--------------------|------------------|-----|----|-----|----|----|-------|------|
| North Puget Sound Region |                          |                      |                    |                  |     |    |     |    |    |       |      |
| WA01                     | Fort Flagler State Park  | 2-72 hrs/6-8 year    | State              | L&R              | I&E |    | OTB | DA | SR | Pg 14 |      |
| WA02                     | Mystery Bay State Park   | 12-18 hrs/6-8 year   | State              | L&R              | I&E | CS | OTB |    |    | Pg 15 |      |
| WA07                     | Port Townsend Marina     | 2-3 hrs/24 year      | Private            | L&R              |     |    |     |    |    | Pg 16 |      |
| WA08                     | Indian Island            | 2-72 hrs/6-8 year    | Federal            | L&R              | I&E |    | OTB | DA | SR | Pg 17 |      |
| WA09                     | Port Ludlow              | 12-18 hrs/6-8 year   | Public/Private     |                  | I&E | CS | OTB |    |    | Pg 18 |      |
| WA10                     | Coon Bay                 | 12-18 hrs/6-8 year   | Public/Private     |                  | I&E | CS |     |    |    | Pg 19 |      |
| *WA11                    | Mats Mats Bay            | 12-18 hrs/6-8 year   | County/Private     | L&R              | I&E | CS | OTB | DA |    | Pg 20 |      |
| South Puget Sound Region |                          |                      |                    |                  |     |    |     |    |    |       |      |
| *WA33                    | Manchester State Park    | 2-72 hrs/6-8 year    | State              |                  | I&E |    | OTB |    | SR | Pg 22 |      |
| WA34                     | Blake Island State Park  | 2-72 hrs/6-8 year    | State              |                  | I&E | CS | OTB |    | SR | Pg 23 |      |
| WA35                     | Naval Base Kitsap-Bangor | 12-18 hrs/10-12 year | Federal            | L&R              | I&E | CS | OTB | DA |    | Pg 24 |      |
| WA36                     | NUWC Keyport             | 2-72 hrs/30-40 year  | Federal            | L&R              | I&E | CS | OTB | DA | SR | Pg 25 |      |
| WA37                     | Toandos Peninsula        | 2-72 hrs/6-8 year    | Federal            |                  | I&E |    | OTB | DA | SR | Pg 26 |      |
| WA38                     | Zelatched Point          | 2-72 hrs/6-8 year    | County             |                  | I&E |    | OTB |    | SR | Pg 27 |      |
| WA39                     | Bremerton Ship Yard      | 12-18 hrs/12-18 year | Federal            | L&R              | I&E | CS |     | DA |    | Pg 28 |      |
| WA40                     | Bremerton Marina         | 12-18 hrs/6-8 year   | Public/Private     |                  | I&E | CS |     |    |    | Pg 29 |      |
| WA41                     | USS Turner Joy Museum    | 12-18 hrs/6-8 year   | Public/City        |                  | I&E | CS |     |    |    | Pg 30 |      |
| WA42                     | Kitsap Lake              | 12-18 hrs/12-18 year | City/Federal       |                  |     | CS |     |    |    | Pg 31 |      |
| WA43                     | Port Madison Bay         | 12-18 hrs/6-8 year   | Public             |                  | I&E | CS |     |    |    | Pg 32 |      |
| WA44                     | Fletcher Bay             | 12-18 hrs/6-8 year   | Public             |                  | I&E | CS |     |    |    | Pg 33 |      |
| *WA45                    | Manzanita Bay            | 12-18 hrs/6-8 year   | Public             |                  | I&E | CS |     |    |    | Pg 34 |      |
| WA46                     | Point Monroe             | 12-18 hrs/6-8 year   | Public             |                  | I&E | CS |     |    |    | Pg 35 |      |
| WA48                     | Brownsville Marina       | 12-18 hrs/6-8 year   | Public/Private     | L&R              | I&E | CS | OTB |    |    | Pg 36 |      |
| WA49                     | Liberty Bay Marina       | 12-18 hrs/12-18 year | Public/Private     |                  | I&E | CS |     |    |    | Pg 37 |      |
| WA53                     | Scenic Beach State Park  | 2-72 hrs/6-8 year    | State              |                  | I&E |    | OTB |    | SR | Pg 38 |      |
| *WA54                    | Fisherman Harbor         | 12-18 hrs/6-8 year   | Private            | L&R              | I&E | CS |     |    |    | Pg 39 |      |
| *WA55                    | Oyster Bay               | 12-18 hrs/6-8 year   | City               |                  | I&E | CS |     |    |    | Pg 40 |      |
| *WA58                    | Seabeck Elementary       | 12-18 hrs/6-8 year   | Cnty/State/Private |                  | I&E | CS | OTB | DA |    | Pg 41 |      |
| WA59                     | Illahee State Park       | 12-18 hrs/6-8 year   | State              | L&R              | I&E |    | OTB |    |    | Pg 42 |      |

*\*Delineates new locations for FY16*

L&R Launch & Recovery

I&E Insert & Extract

CS Combat Swimmer

OTB Over-The-Beach

DA Direct Action

SR Reconnaissance

LDZ Landing/Dropzone





# North Puget Sound

## NORTH PUGET SOUND REGION

### Locations:

1. Fort Flagler
2. Mystery Bay
3. Port Townsend Marina
4. Indian Island
5. Port Ludlow Marina
6. Coon Bay
7. Mats Mats Bay

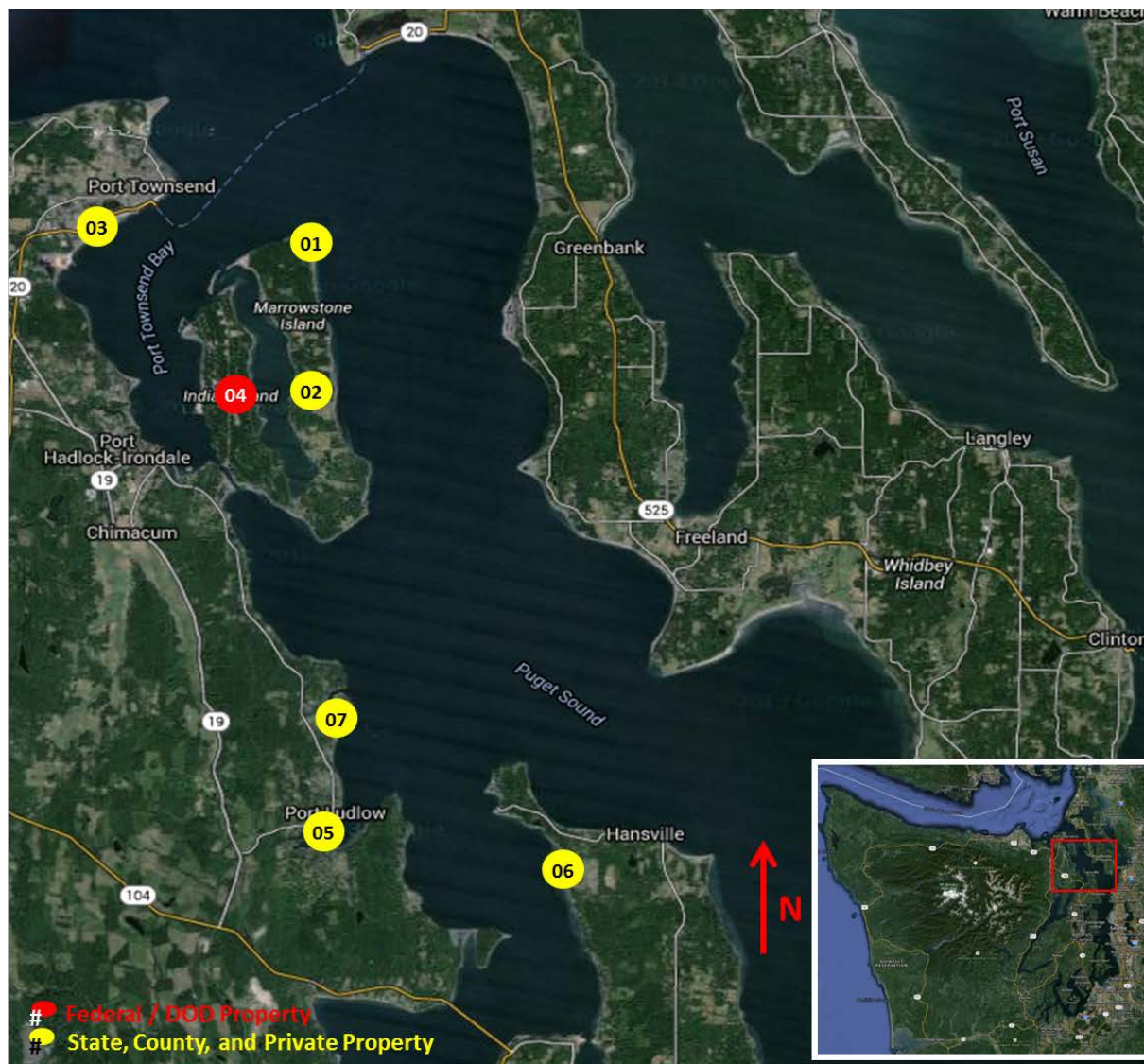



# Fort Flagler State Park

## Naval Special Warfare Group THREE Training Detachment (TRADET)

**Location:** Fort Flagler State Park

**Location Number:** WA01

**Location City:** Nordland

**Location County:** Jefferson County

**Location Region:** North Puget Sound

**Location State:** Washington State

**Property Type:** State Property

### Point of Contact (POC) for scheduling and notification:

1) Mike Zimmerman / Park Manager

Phone: (360)385-1259 Email: mike.zimmerman@parks.wa.gov

### Training Utilization:

- SDV Insertion & Extraction
- Over-The-Beach (OTB)
- Surveillance & Reconnaissance (SR)
- Direct Action (DA)
- SDV Launch & Recovery (LR)

### Scheduling / Notification Requirements:

- ☐ Contact POC's 24 hours prior to evolution

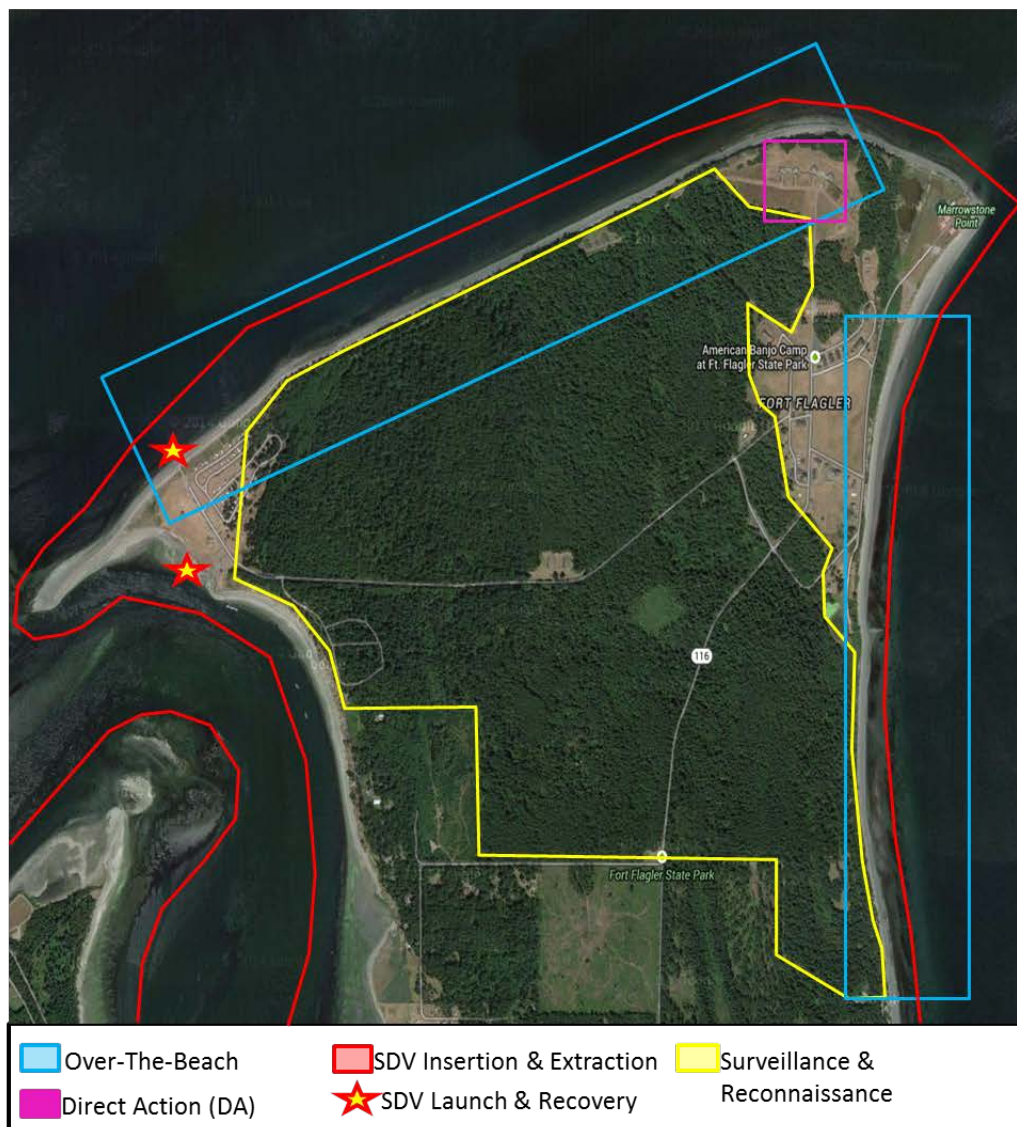





# Mystery Bay State Park

## Naval Special Warfare Group THREE Training Detachment (TRADET)

**Location:** Mystery Bay State Park

**Location Number:** WA02

**Location City:** Nordland

**Location County:** Jefferson County

**Location Region:** North Puget Sound

**Location State:** Washington State

**Property Type:** State Property

### Point of Contact (POC) for scheduling and notification:

1) Mike Zimmerman / Park Manager

Phone: (360)385-1259 Email: [mike.zimmerman@parks.wa.gov](mailto:mike.zimmerman@parks.wa.gov)  
Mystery Bay State Park – 10541 Flager Rd, Nordland, WA 98358

### Training Utilization:

- SDV Insertion & Extraction
- Over-The-Beach (OTB)
- Combat Swimmer
- SDV Launch & Recovery (LR)

### Scheduling / Notification Requirements:

- ☐ Contact POC's 24 hours prior to evolution

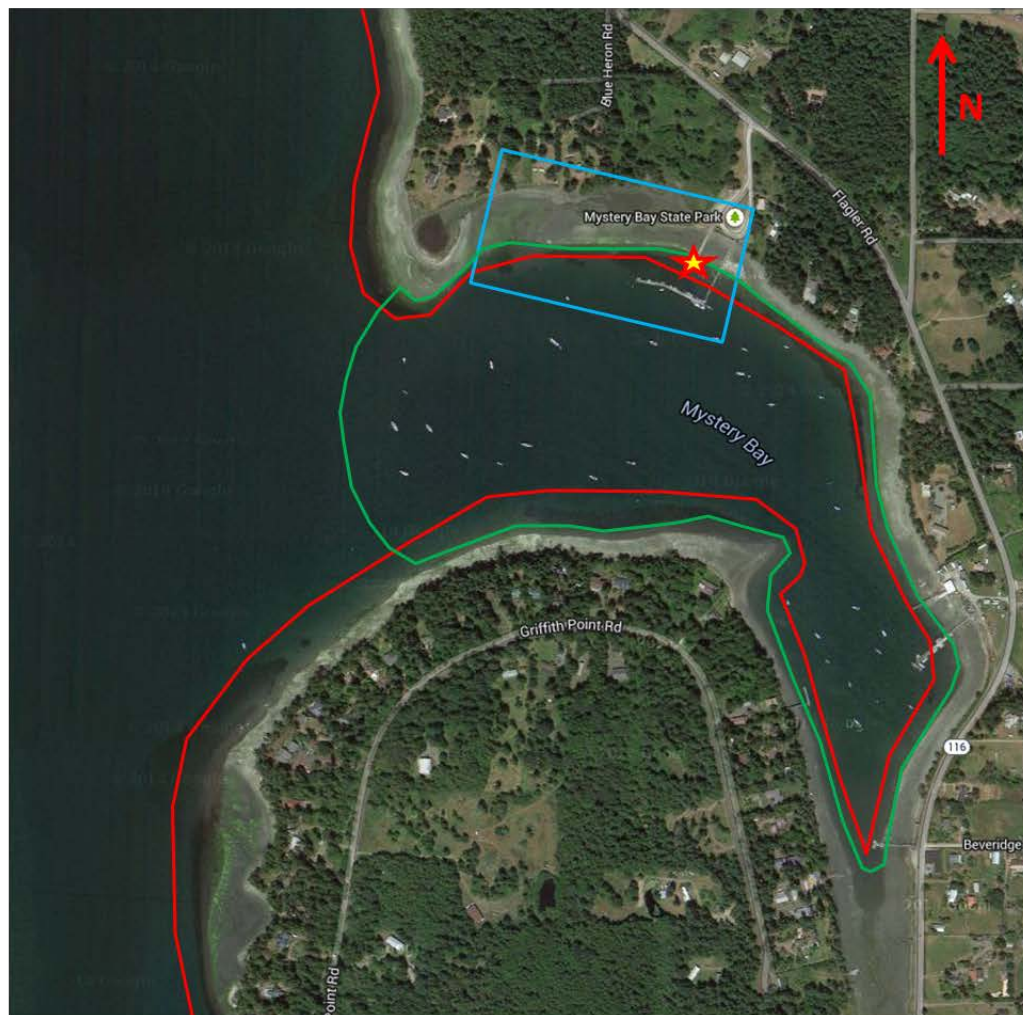

- Over-The-Beach
- SDV Insertion & Extraction
- Combat Swimmer
- ★ SDV Launch & Recovery





# Port Townsend Marina

## Naval Special Warfare Group THREE Training Detachment (TRADET)

**Location:** Port Townsend Marina

**Location Number:** WA07

**Location City:** Port Townsend

**Location County:** Jefferson County

**Location Region:** North Puget Sound

**Location State:** Washington State

**Property Type:** Private Property

**Point of Contact (POC) for scheduling and notification:**

### Training Utilization:

- SDV Launch & Recovery
- SDV Insertion & Extraction

### Scheduling / Notification Requirements:

☐ \$10.00 cost per vessel launched





# Indian Island

## Naval Special Warfare Group THREE Training Detachment (TRADET)

**Location:** Indian Island

**Location Number:** WA08

**Location City:** Marrowstone

**Location County:** Jefferson County

**Location Region:** North Puget Sound

**Location State:** Washington State

**Property Type:** Federal Property

**Point of Contact (POC) for scheduling or notification:**

1) Range Operations

### Training Utilization:

- SDV Launch & Recovery
- SDV Insertion & Extraction
- Over-The-Beach (OTB)
- Surveillance & Reconnaissance (SR)

### Scheduling / Notification Requirements:

☐ Contact POC 24 hours prior to evolution

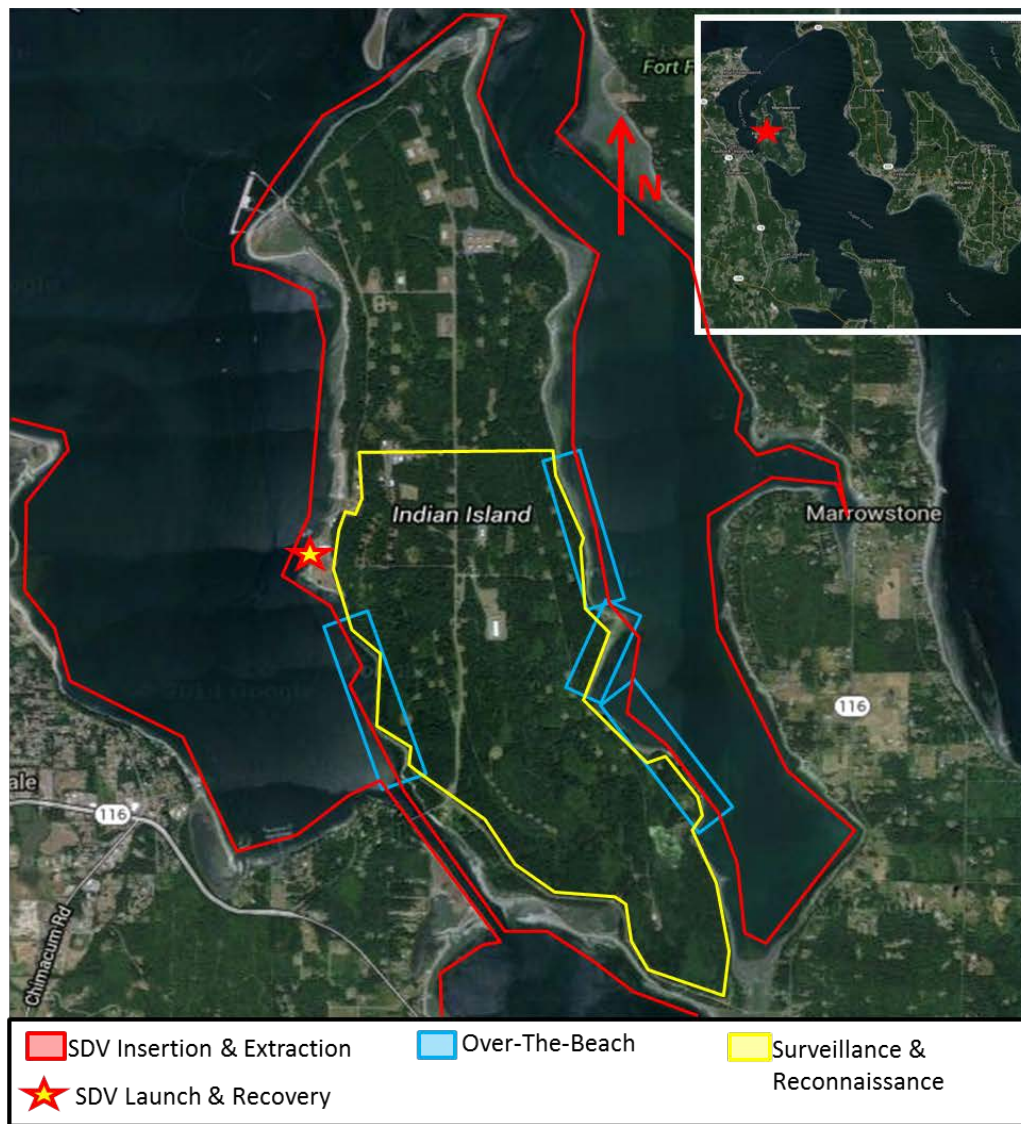





**Naval Special Warfare Group THREE**  
**Training Detachment (TRADET)**

- ☐ Contact POC's 24 hours prior to evolution

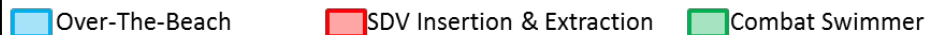



# Coon Bay

## Naval Special Warfare Group THREE Training Detachment (TRADET)

**Location:** Coon Bay

**Location Number:** WA10

**Location City:** Hansville

**Location County:** Kitsap County

**Location Region:** North Puget Sound

**Location State:** Washington State

**Property Type:** Public & Private Waterways

**Point of Contact (POC) for scheduling or notification:**

1) Hansville Police Dept.

### Training Utilization:

- SDV Insertion & Extraction
- Combat Swimmer

### Scheduling / Notification Requirements:

- ☐Memorandum of Agreement: **Not Completed**
- ☐License of Agreement: **Not Completed**
- ☐Contact POC 24 hours prior to evolution



SDV Insertion & Extraction

Combat Swimmer





# Mats Mats Bay

## Naval Special Warfare Group THREE Training Detachment (TRADET)

**Location:** Mats Mats Bay

**Location Number:** WA11

**Location City:** Mats Mats

**Location County:** Jefferson County

**Location Region:** North Puget Sound

**Location State:** Washington State

**Property Type:** City & Private Property

**Point of Contact (POC) for scheduling or notification:**

1)Hansville Police Dept.

### Training Utilization:

- SDV Launch & Recovery
- SDV Insertion & Extraction
- Combat Swimmer
- Over-The-Beach (OTB)
- Direct Action (DA)

### Scheduling / Notification Requirements:

- ☐Contact POC 24 hours prior to evolution

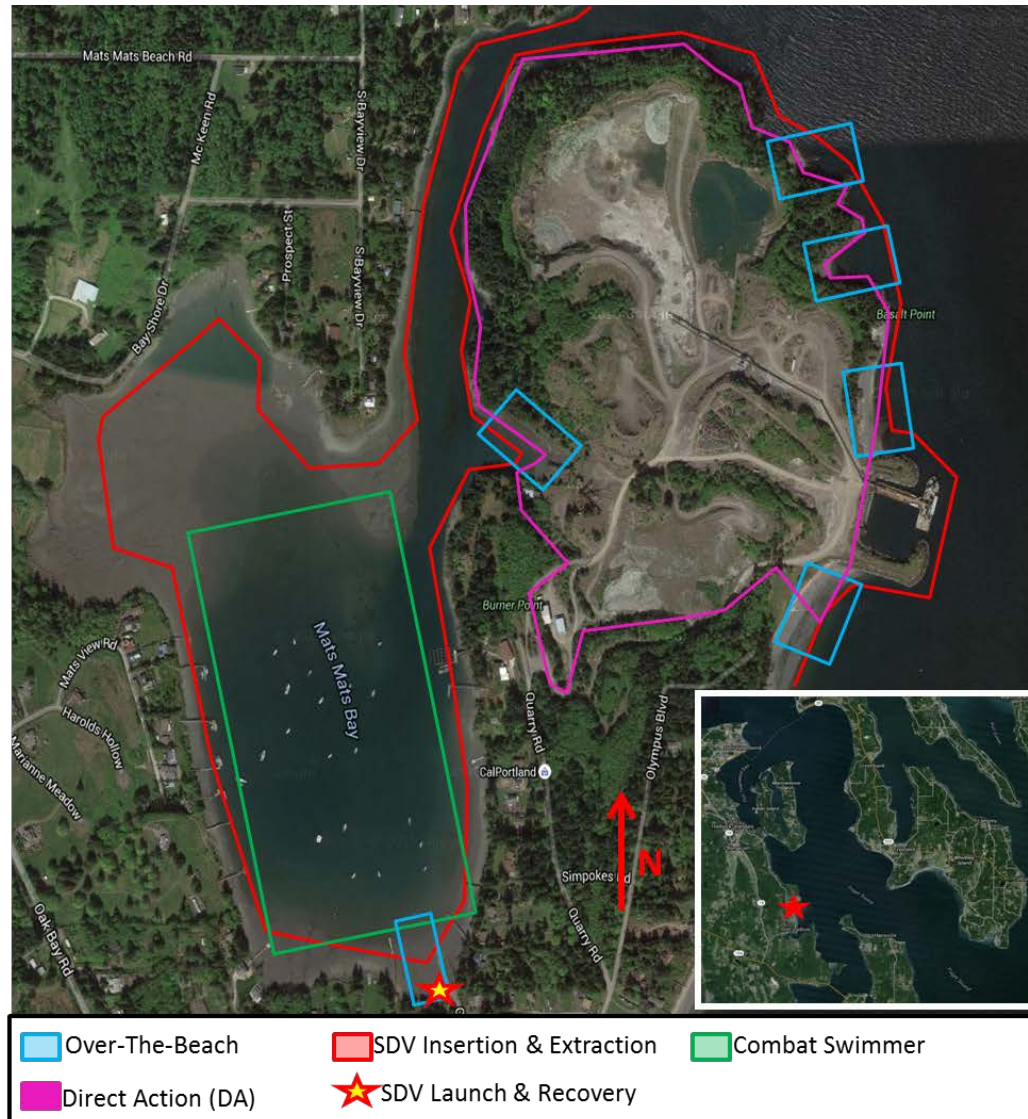



# South Puget Sound Region

## SOUTH PUGET SOUND REGION

### Locations:

- 08. Manchester State Park
- 09. Blake Island State Park
- 10. Naval Base Kitsap-Bangor
- 11. NUWC Keyport
- 12. Toandos Peninsula
- 13. Zelatched Point
- 14. Bremerton Shipyard
- 15. Bremerton Marina
- 16. USS Turner Joy
- 17. Kitsap Lake
- 18. Port Madison
- 19. Fletcher Bay
- 20. Manzanita Bay
- 21. Point Monroe
- 22. Brownsville Marina
- 23. Liberty Bay Marina
- 24. Scenic Beach State Park
- 25. Fisherman Harbor
- 26. Oyster Bay
- 27. Seabeck Elementary School
- 28. Illahee State Park

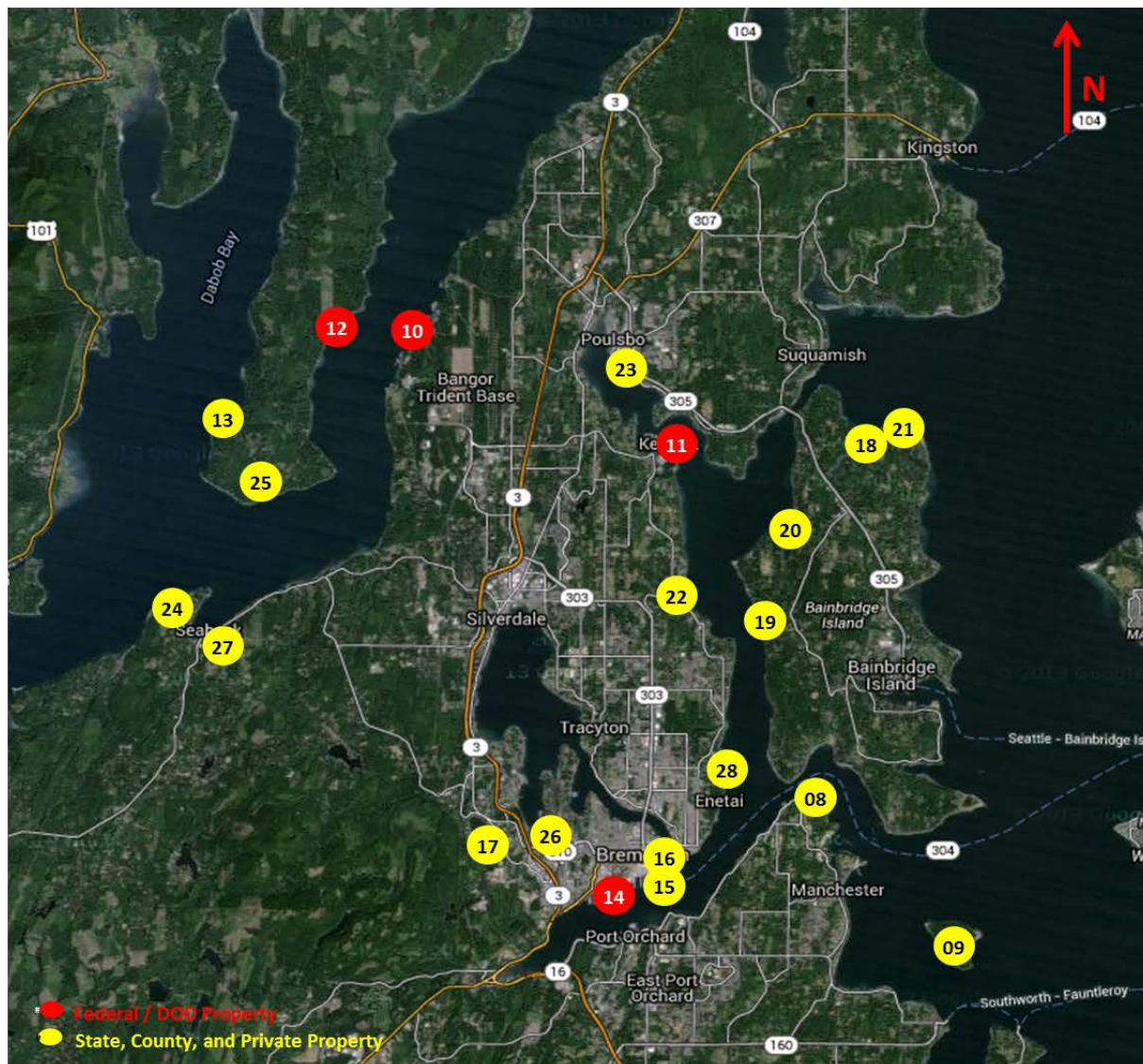

- Federal / DOD Property
- State, County, and Private Property





# Manchester State Park

## Naval Special Warfare Group THREE Training Detachment (TRADET)

**Location:** Manchester State Park

**Location Number:** WA33

**Location City:** Port Orchard

**Location County:** Kitsap County

**Location Region:** South Puget Sound

**Location State:** Washington State

**Property Type:** State Property

**Point of Contact (POC) for scheduling and notification:**

### Training Utilization:

- SDV Insertion & Extraction
- Over-The-Beach (OTB)
- Surveillance & Reconnaissance (SR)

### Scheduling / Notification Requirements:

- ☐ Contact POC's 24 hours prior to evolution







# Blake Island State Park

## Naval Special Warfare Group THREE Training Detachment (TRADET)

**Location:** Blake Island State Park

**Location Number:** WA34

**Location City:** Port Orchard

**Location County:** Kitsap County

**Location Region:** South Puget Sound

**Location State:** Washington State

**Property Type:** State Property

### Point of Contact (POC) for scheduling and notification:

- 1) Port Orchard Police Dept.
  - 2) Paul Ruppert / Park Manager
- Phone: (360)239-4858

### Training Utilization:

- SDV Insertion & Extraction
- Over-The-Beach (OTB)
- Combat Swimmer
- Surveillance & Reconnaissance (SR)

### Scheduling / Notification Requirements:

- ☐ Contact POC's 24 hours prior to evolution

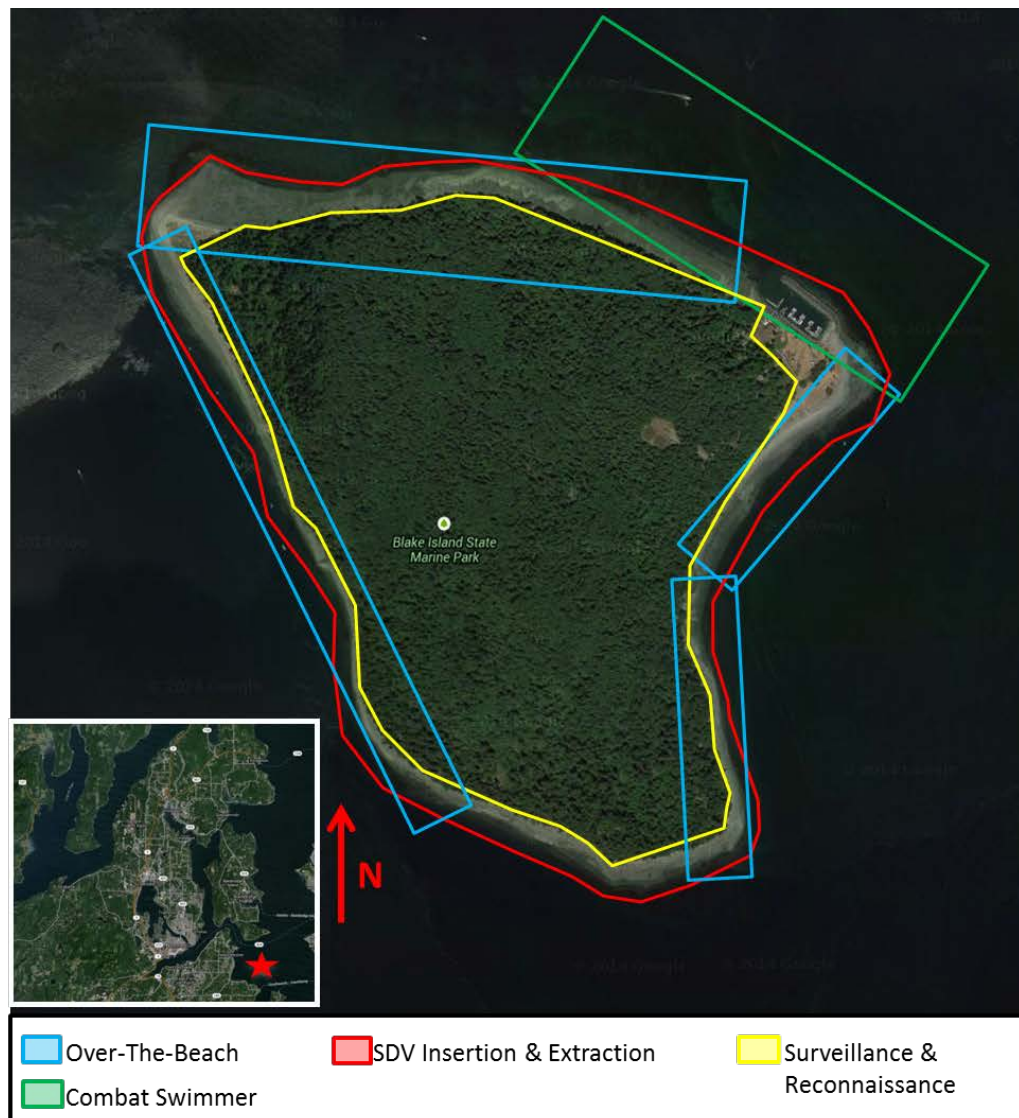



# Naval Base Kitsap-Bangor

## Naval Special Warfare Group THREE Training Detachment (TRADET)

**Location:** Naval Base Kitsap-Bangor (Trident Base)

**Location Number:** WA35

**Location City:** Bangor

**Location County:** Kitsap County

**Location Region:** South Puget Sound

**Location State:** Washington State

**Property Type:** Federal Property

**Point of Contact (POC) for scheduling or notification:**

- 1) Range Operations
- 2) DELTA Pier Security Forces

### Training Utilization:

- SDV Launch & Recovery
- SDV Insertion & Extraction
- Combat Swimmer
- Over-The-Beach (OTB)
- Direct Action (DA)

### Scheduling / Notification Requirements:

- ☐ Contact POC 24 hours prior to evolution
- ☐ SECRET – Security Badging for all personnel

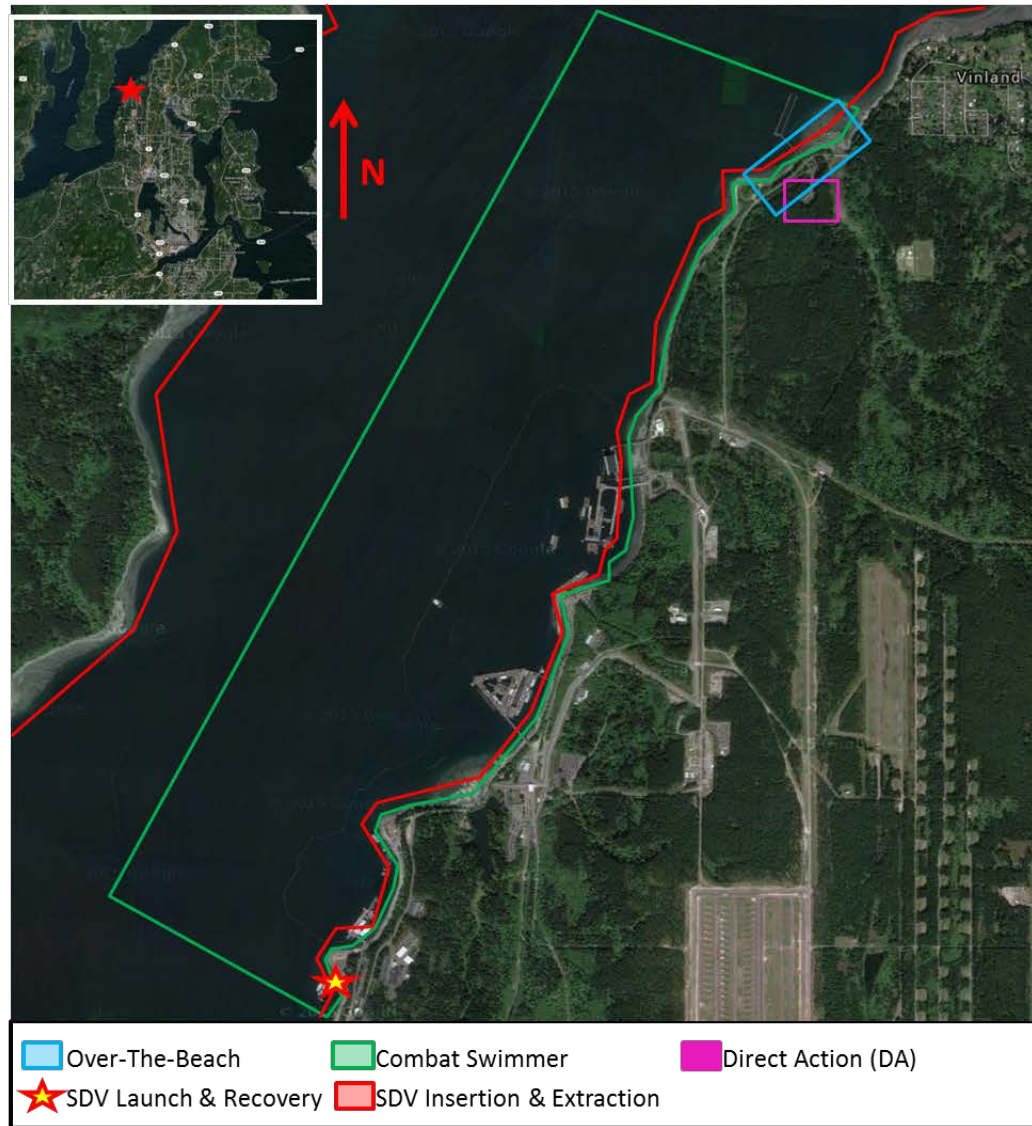





# Naval Undersea Warfare Center Keyport

## Naval Special Warfare Group THREE Training Detachment (TRADET)

**Location:** Naval Undersea Warfare Center (NUWC) Keyport

**Location Number:** WA36

**Location City:** Keyport

**Location County:** Jefferson County

**Location Region:** South Puget Sound

**Location State:** Washington State

**Property Type:** Federal Property

**Point of Contact (POC) for scheduling and notification:**

1) NUWC Range Operations

### Training Utilization:

- SDV Launch & Recovery
- SDV Insertion & Extraction
- Over-The-Beach (OTB)
- Special Reconnaissance (SR)
- Combat Swimmer
- Direct Action (DA)

### Scheduling / Notification Requirements:

☐ Contact POC 24 hours prior to evolution

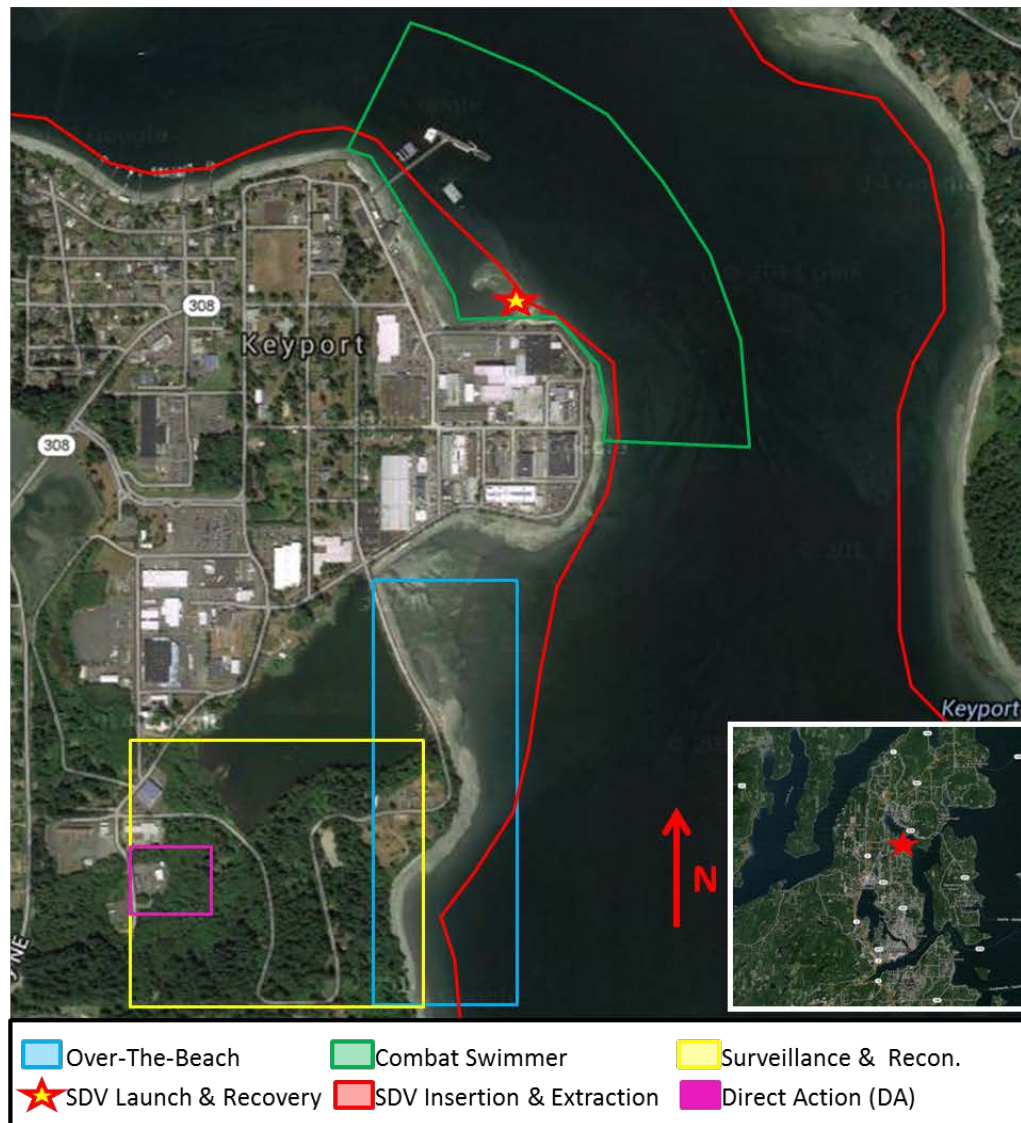



# Toandos Peninsula

## Naval Special Warfare Group THREE Training Detachment (TRADET)

**Location:** Toandos Peninsula

**Location Number:** WA37

**Location City:** Jefferson

**Location County:** Jefferson County

**Location Region:** South Puget Sound

**Location State:** Washington State

**Property Type:** Federal Property

**Point of Contact (POC) for scheduling or notification:**

### Training Utilization:

- SDV Insertion & Extraction
- Over-The-Beach (OTB)
- Surveillance & Reconnaissance (SR)
- Direct Action (DA)

### Scheduling / Notification Requirements:

- ☐ Contact POC 24 hours prior to evolution

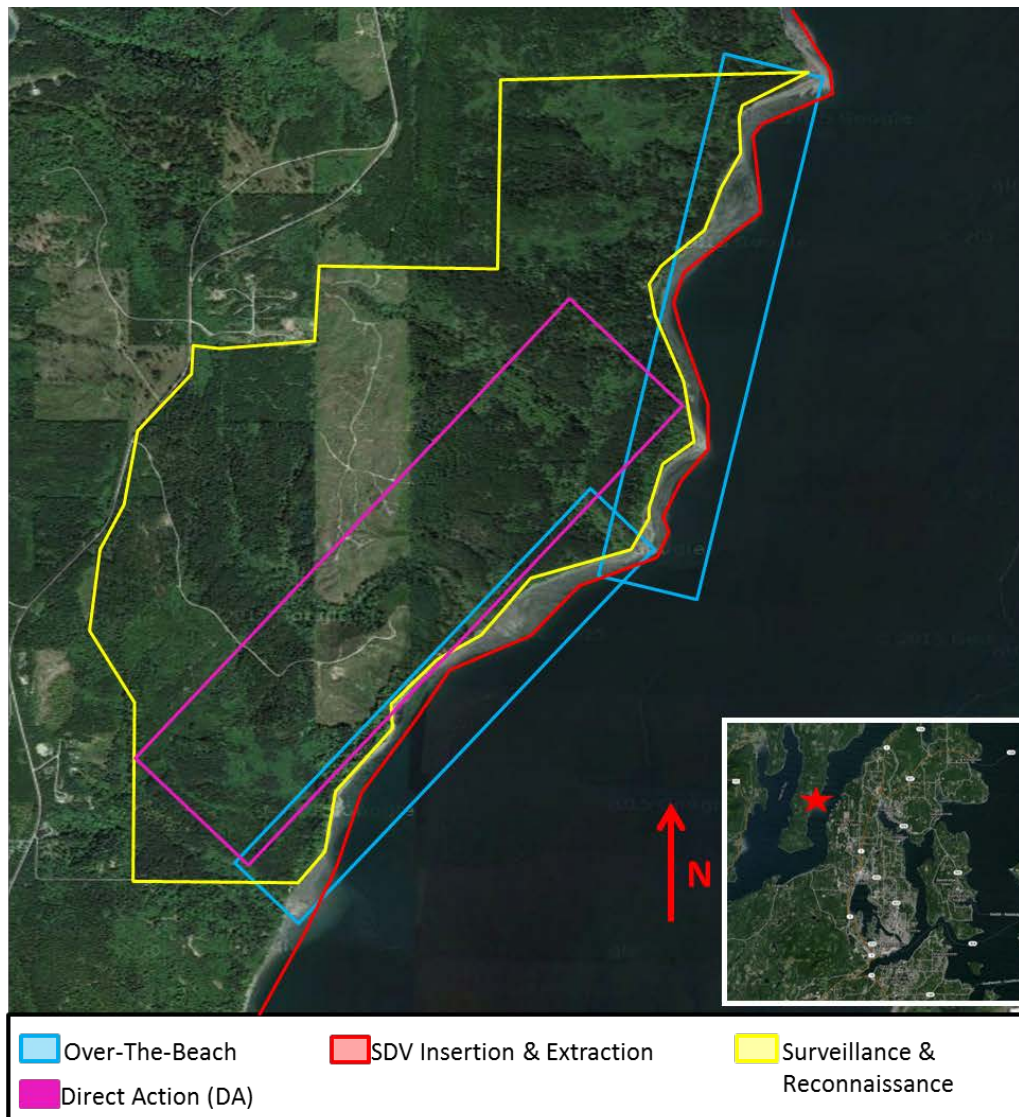





# Zelatched Point

## Naval Special Warfare Group THREE Training Detachment (TRADET)

**Location:** Zelatched Point

**Location Number:** WA38

**Location City:** Jefferson

**Location County:** Jefferson County

**Location Region:** South Puget Sound

**Location State:** Washington State

**Property Type:** County Property

**Point of Contact (POC) for scheduling or notification:**

### Training Utilization:

- SDV Insertion & Extraction
- Over-The-Beach (OTB)
- Surveillance & Reconnaissance (SR)

### Scheduling / Notification Requirements:

- ☐ Contact POC 24 hours prior to evolution



Over-The-Beach

SDV Insertion & Extraction

Surveillance &  
Reconnaissance



# Bremerton Shipyard

## Naval Special Warfare Group THREE Training Detachment (TRADET)

**Location:** Bremerton Shipyard

**Location Number:** WA39

**Location City:** Bremerton

**Location County:** Jefferson County

**Location Region:** South Puget Sound

**Location State:** Washington State

**Property Type:** Federal Property

**Point of Contact (POC) for scheduling and notification:**

1) Bremerton Port Operations

### Training Utilization:

- SDV Insertion & Extraction
- Combat Swimmer

### Scheduling / Notification Requirements:

- ☐ Contact POC 24 hours prior to evolution

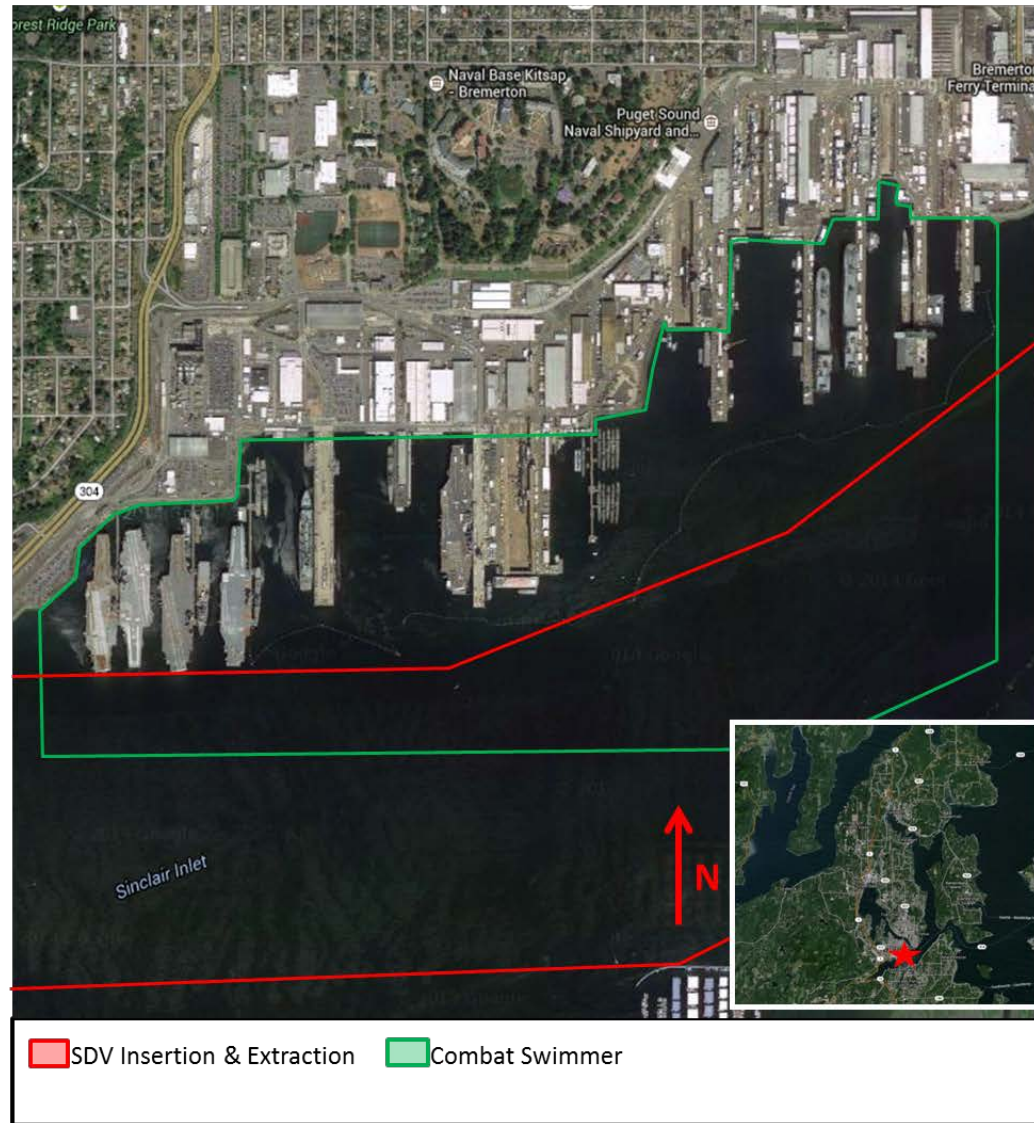









# USS Turner Joy Museum

## Naval Special Warfare Group THREE Training Detachment (TRADET)

**Location:** USS Turner Joy Museum

**Location Number:** WA41

**Location City:** Bremerton

**Location County:** Kitsap County

**Location Region:** South Puget Sound

**Location State:** Washington State

**Property Type:** Public Waterways & City Property

**Point of Contact (POC) for scheduling or notification:**

- 1) Bremerton Police Dept.
- 2) USS Turner Joy Museum

### Training Utilization:

- SDV Insertion & Extraction
- Combat Swimmer

### Scheduling / Notification Requirements:

- ☐ Contact POC's 24 hours prior to evolution

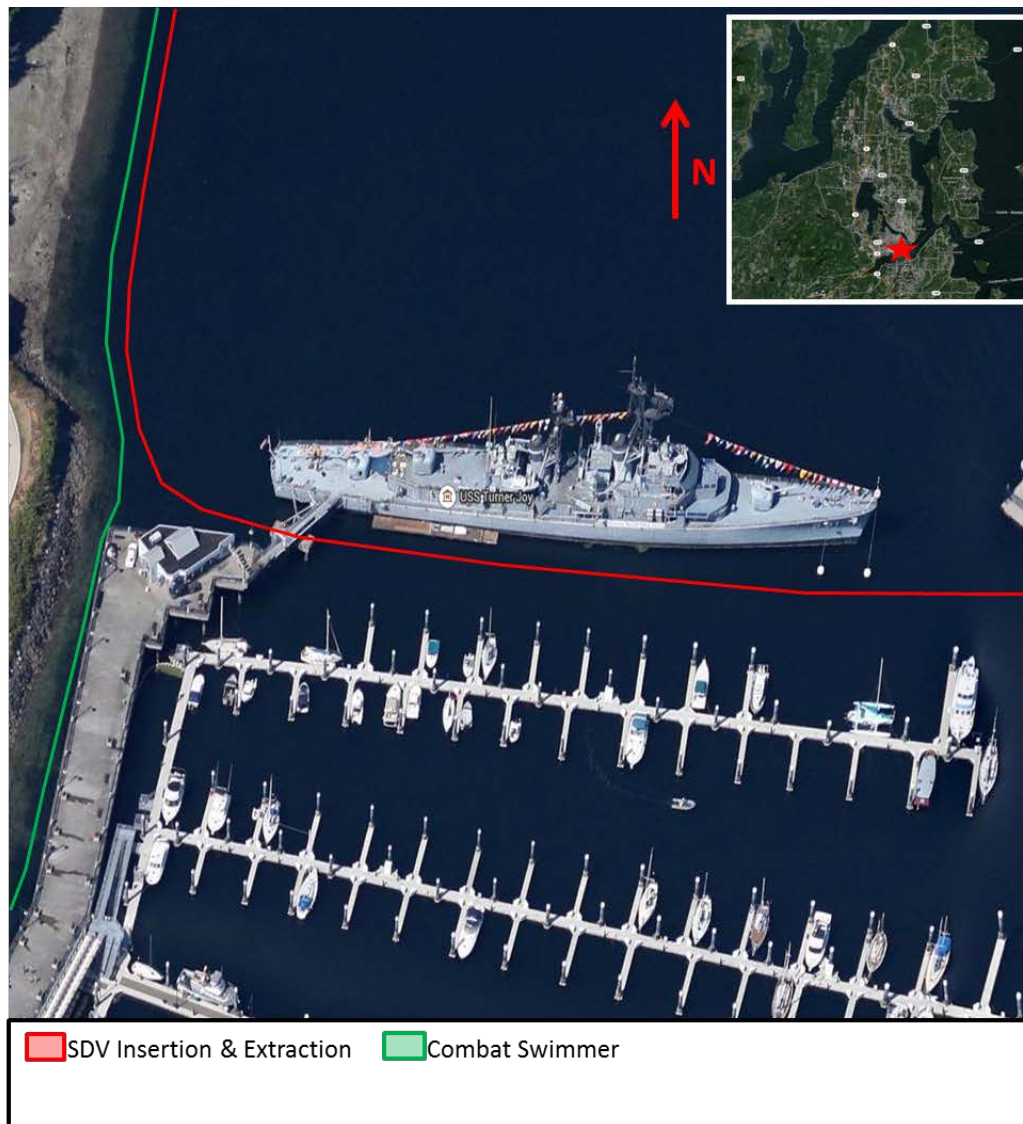

☐ SDV Insertion & Extraction

☐ Combat Swimmer



# Kitsap Lake

## Naval Special Warfare Group THREE Training Detachment (TRADET)

**Location:** Kitsap Lake

**Location Number:** WA42

**Location City:** Bremerton

**Location County:** Kitsap County

**Location Region:** South Puget Sound

**Location State:** Washington State

**Property Type:** City & Federal Property

**Point of Contact (POC) for scheduling or notification:**

- 1) Bremerton Police Dept.
- 2) Camp McKean (Federal)

**Training Utilization:**

- Combat Swimmer

**Scheduling / Notification Requirements:**

- ☐ Contact POC's 24 hours prior to evolution

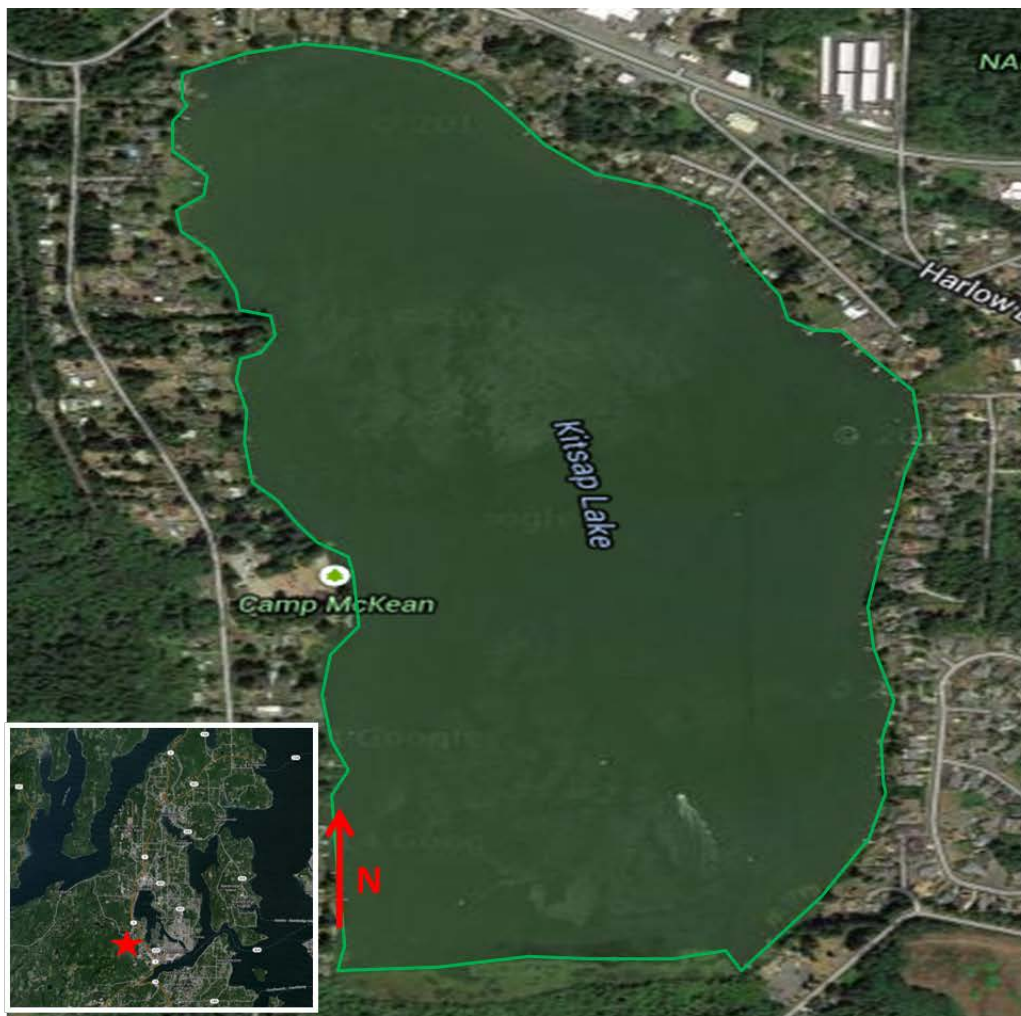

 Combat Swimmer





# Port Madison Bay

## Naval Special Warfare Group THREE Training Detachment (TRADET)

**Location:** Port Madison Bay

**Location Number:** WA43

**Location City:** Bainbridge Island

**Location County:** Kitsap County

**Location Region:** South Puget Sound

**Location State:** Washington State

**Property Type:** Public Waterways

**Point of Contact (POC) for scheduling or notification:**

1) Bainbridge Island Police Dept.

### Training Utilization:

- SDV Insertion & Extraction
- Combat Swimmer

### Scheduling / Notification Requirements:

☐ Contact POC 24 hours prior to evolution

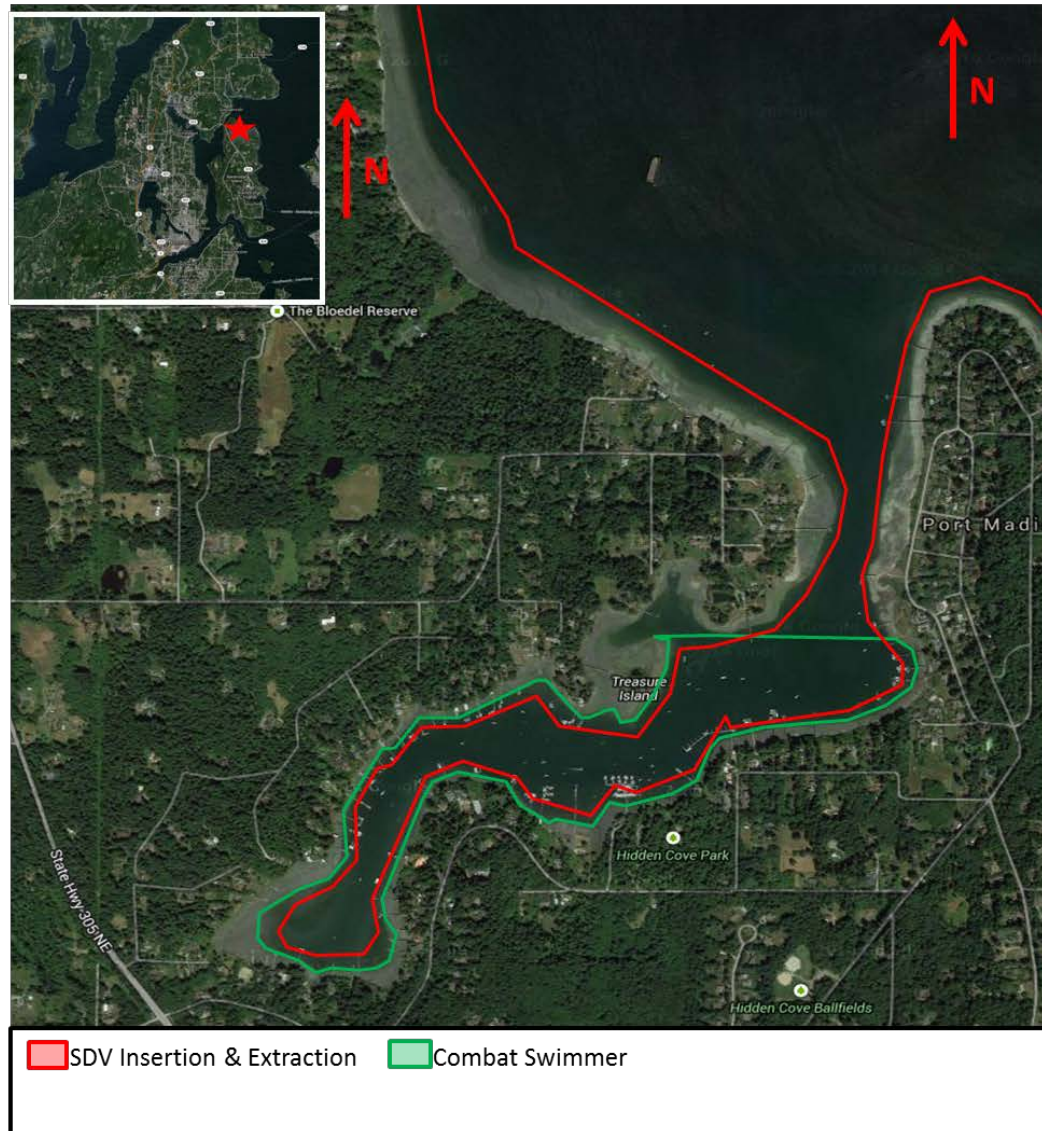

■ SDV Insertion & Extraction

■ Combat Swimmer



# Fletcher Bay

## Naval Special Warfare Group THREE Training Detachment (TRADET)

**Location:** Fletcher Bay

**Location Number:** WA44

**Location City:** Bainbridge Island

**Location County:** Kitsap County

**Location Region:** South Puget Sound

**Location State:** Washington State

**Property Type:** Public Waterways

**Point of Contact (POC) for scheduling or notification:**

1) Bainbridge Island Police Dept.

### Training Utilization:

- SDV Insertion & Extraction
- Combat Swimmer

### Scheduling / Notification Requirements:

- ☐ Contact POC 24 hours prior to evolution

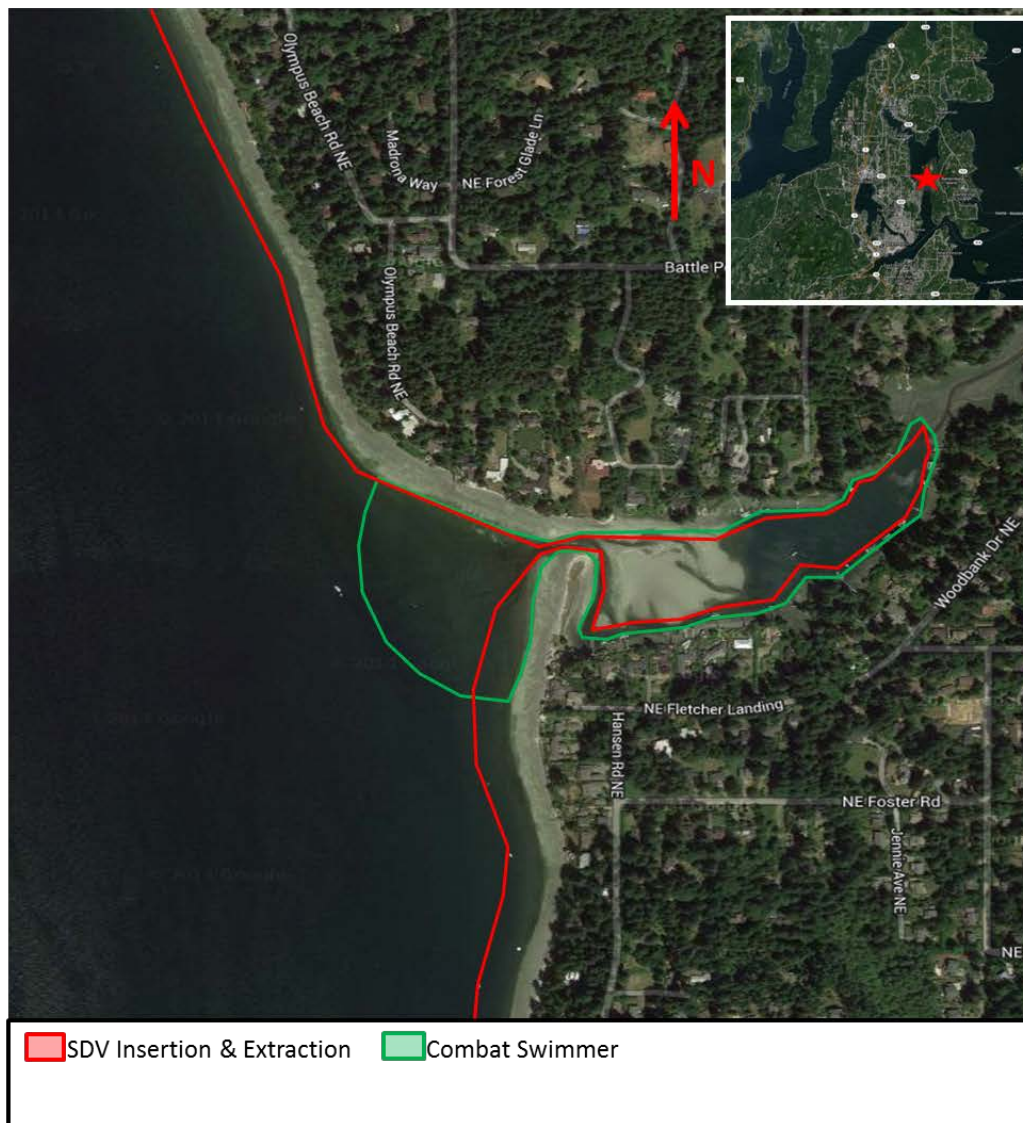

■ SDV Insertion & Extraction ■ Combat Swimmer





# Manzanita Bay

## Naval Special Warfare Group THREE Training Detachment (TRADET)

**Location:** Manzanita Bay

**Location Number:** WA45

**Location City:** Manzanita

**Location County:** Kitsap County

**Location Region:** South Puget Sound

**Location State:** Washington State

**Property Type:** Public Waterways

**Point of Contact (POC) for scheduling or notification:**

1) Bainbridge Island Police Dept.

### Training Utilization:

- SDV Insertion & Extraction
- Combat Swimmer

### Scheduling / Notification Requirements:

- ☐ Contact POC 24 hours prior to evolution



SDV Insertion & Extraction    Combat Swimmer



# Point Monroe

## Naval Special Warfare Group THREE Training Detachment (TRADET)

**Location:** Point Monroe

**Location Number:** WA46

**Location City:** Bainbridge Island

**Location County:** Kitsap County

**Location Region:** South Puget Sound

**Location State:** Washington State

**Property Type:** Public Waterways

**Point of Contact (POC) for scheduling or notification:**

1) Bainbridge Island Police Dept.

### Training Utilization:

- SDV Insertion & Extraction
- Combat Swimmer

### Scheduling / Notification Requirements:

- ☐ Contact POC's 24 hours prior to evolution

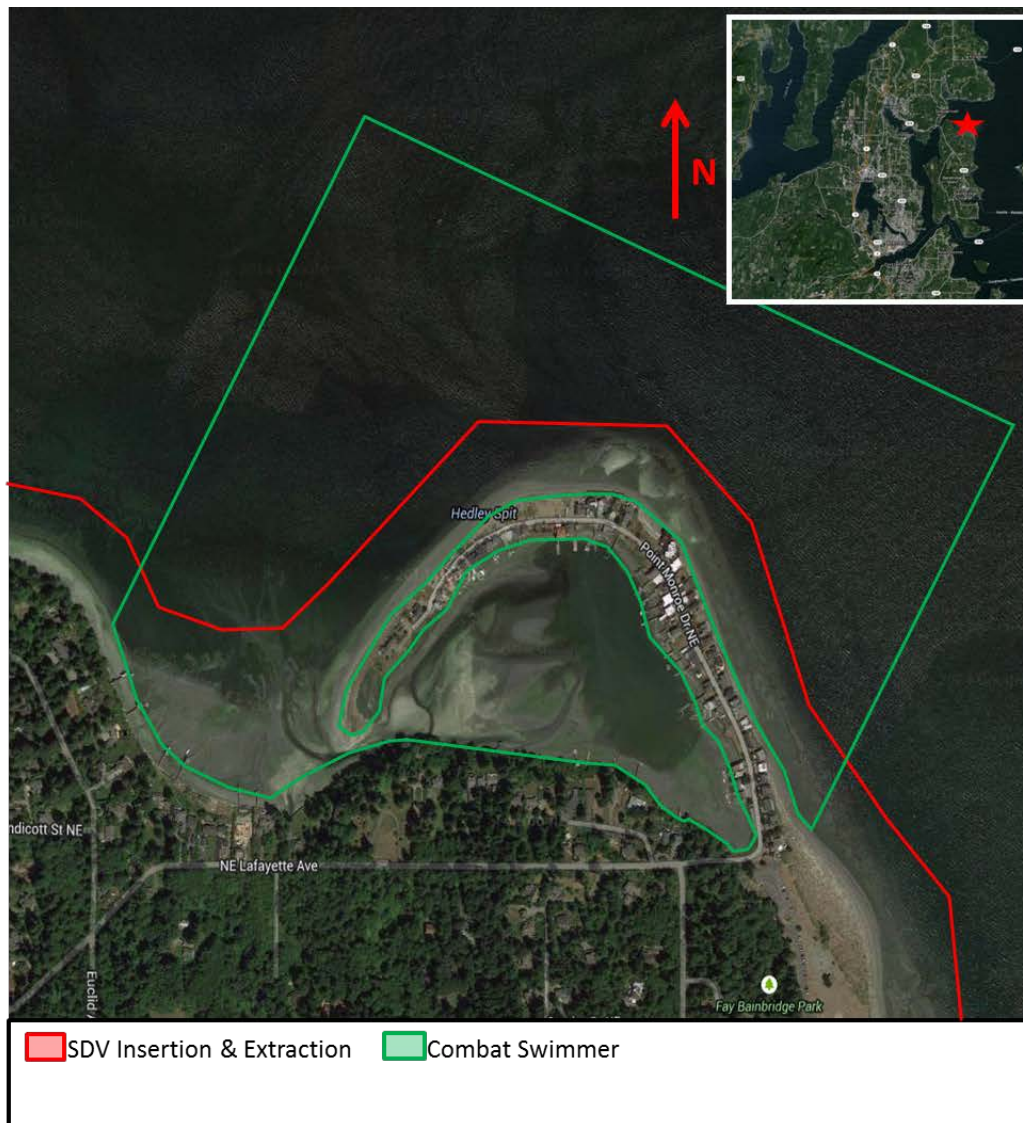

■ SDV Insertion & Extraction ■ Combat Swimmer





# Brownsville Marina

## Naval Special Warfare Group THREE Training Detachment (TRADET)

**Location:** Brownsville Marina

**Location Number:** WA48

**Location City:** Bremerton

**Location County:** Kitsap County

**Location Region:** South Puget Sound

**Location State:** Washington State

**Property Type:** Public Waterways & Private Property

**Point of Contact (POC) for scheduling or notification:**

(1) Bremerton Police Dept.

(2) Mr. Jay Rowland

Phone: (360)692-5498 Email: [jerry@portofbrownsville.org](mailto:jerry@portofbrownsville.org)

### Training Utilization:

- SDV Launch & Recovery
- SDV Insertion & Extraction
- Combat Swimmer
- Over-The-Beach (OTB)

### Scheduling / Notification Requirements:

- ☐ Contact POC's 24 hours prior to evolution







# Liberty Bay Marina

## Naval Special Warfare Group THREE Training Detachment (TRADET)

**Location:** Liberty Bay Marina

**Location Number:** WA49

**Location City:** Poulsbo

**Location County:** Kitsap County

**Location Region:** South Puget Sound

**Location State:** Washington State

**Property Type:** Public Waterways & Private Property

**Point of Contact (POC) for scheduling or notification:**

(1) Poulsbo Police Dept.

(2) Mrs. Kathy Swanson / Location Owner

Phone: (360) 779-7762

Email: [kathy@wighthouseproperties.us](mailto:kathy@wighthouseproperties.us)

Address: Liberty Bay Marina - Fjord Dr. NE, Poulsbo, WA 98370

### Training Utilization:

- SDV Insertion & Extraction
- Combat Swimmer

### Scheduling / Notification Requirements:

- ☐ Contact POC's 24 hours prior to evolution



SDV Insertion & Extraction

Combat Swimmer



# Scenic Beach State Park

## Naval Special Warfare Group THREE Training Detachment (TRADET)

**Location:** Scenic Beach State Park

**Location Number:** WA53

**Location City:** Seabeck

**Location County:** Kitsap County

**Location Region:** South Puget Sound

**Location State:** Washington State

**Property Type:** State Property

### Point of Contact (POC) for scheduling and notification:

1) Bremerton Police Dept.

2) Steve Kendall / Park Manager

Phone: (360)830-5079/478-6460

Email: [steve.kendall@parks.wa.gov](mailto:steve.kendall@parks.wa.gov)

### Training Utilization:

- SDV Insertion & Extraction
- Over-The-Beach (OTB)
- Surveillance & Reconnaissance (SR)

### Scheduling / Notification Requirements:

- ☐ Contact POC's 24 hours prior to evolution

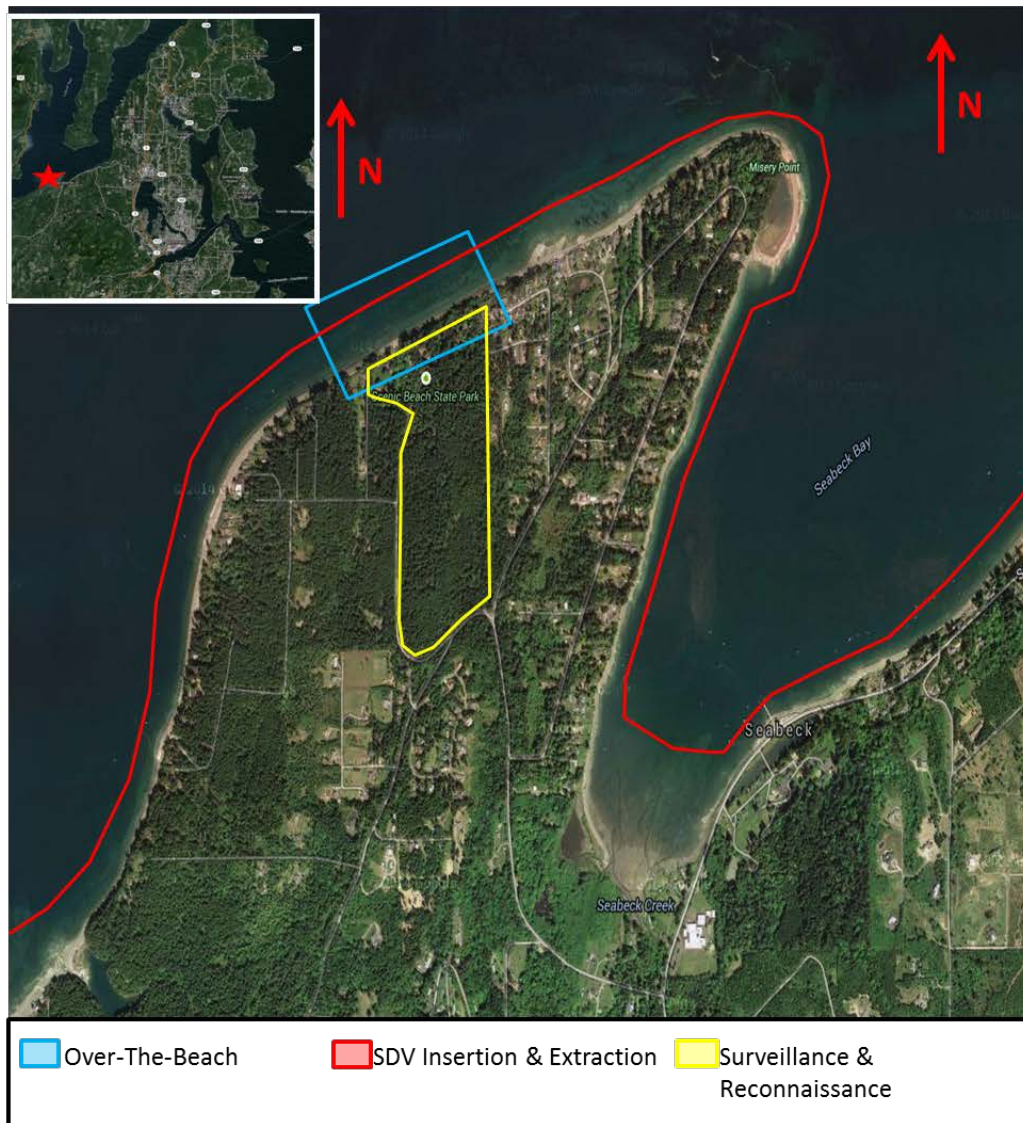

Over-The-Beach

SDV Insertion & Extraction

Surveillance &  
Reconnaissance





# Fisherman Harbor

## Naval Special Warfare Group THREE Training Detachment (TRADET)

**Location:** Fisherman Harbor

**Location Number:** WA54

**Location City:** Coyle

**Location County:** Kitsap County

**Location Region:** South Puget Sound

**Location State:** Washington State

**Property Type:** Private Property

**Point of Contact (POC) for scheduling and notification:**

### Training Utilization:

- SDV Launch & Recovery
- SDV Insertion & Extraction
- Combat Swimmer

### Scheduling / Notification Requirements:

- ☐ Contact POC's 24 hours prior to evolution

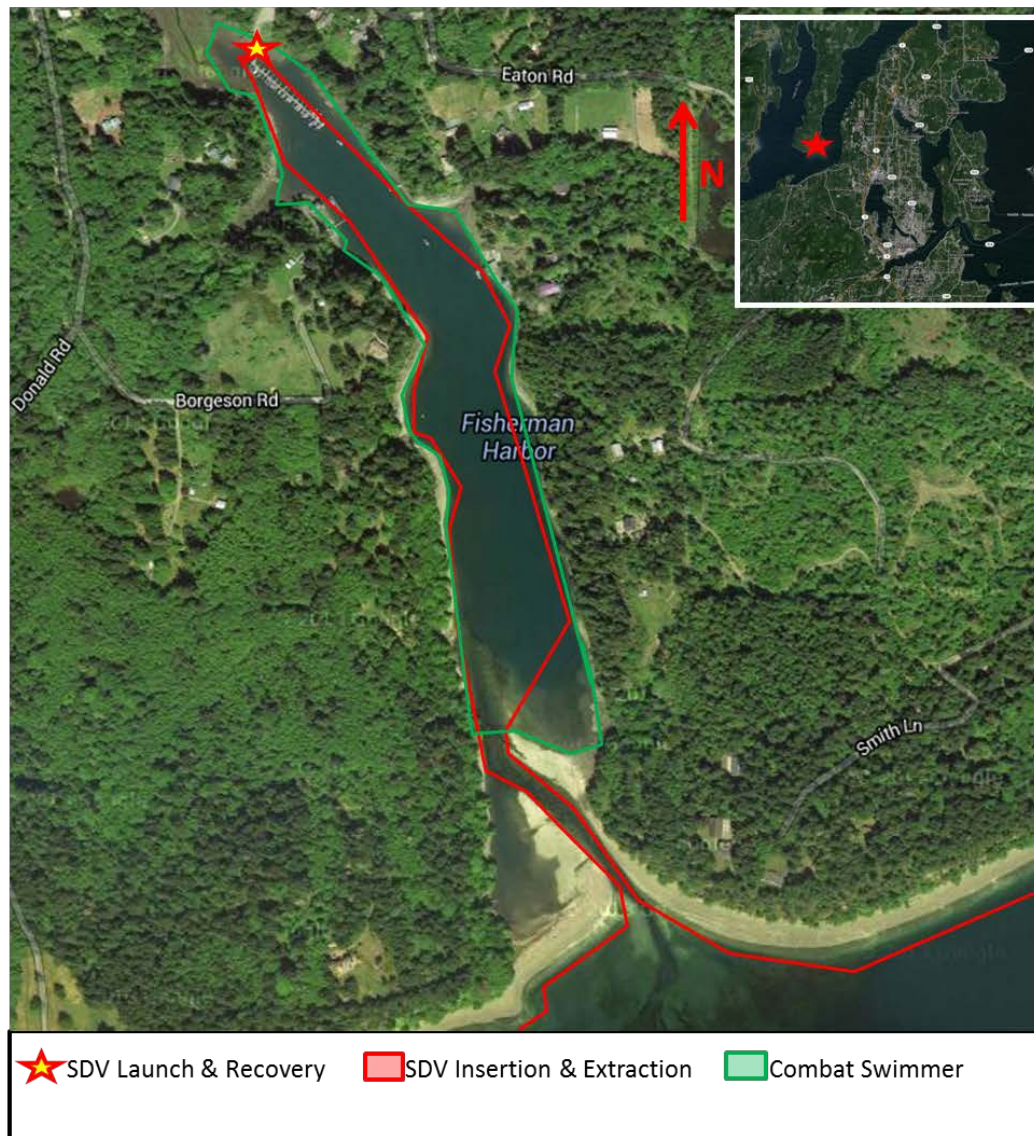





# Oyster Bay

## Naval Special Warfare Group THREE Training Detachment (TRADET)

**Location:** Oyster Bay

**Location Number:** WA55

**Location City:** Bremerton

**Location County:** Kitsap County

**Location Region:** South Puget Sound

**Location State:** Washington State

**Property Type:** Public & City Waterways

**Point of Contact (POC) for scheduling and notification:**

### Training Utilization:

- SDV Insertion & Extraction
- Combat Swimmer

### Scheduling / Notification Requirements:

- ☐Contact POC's 24 hours prior to evolution

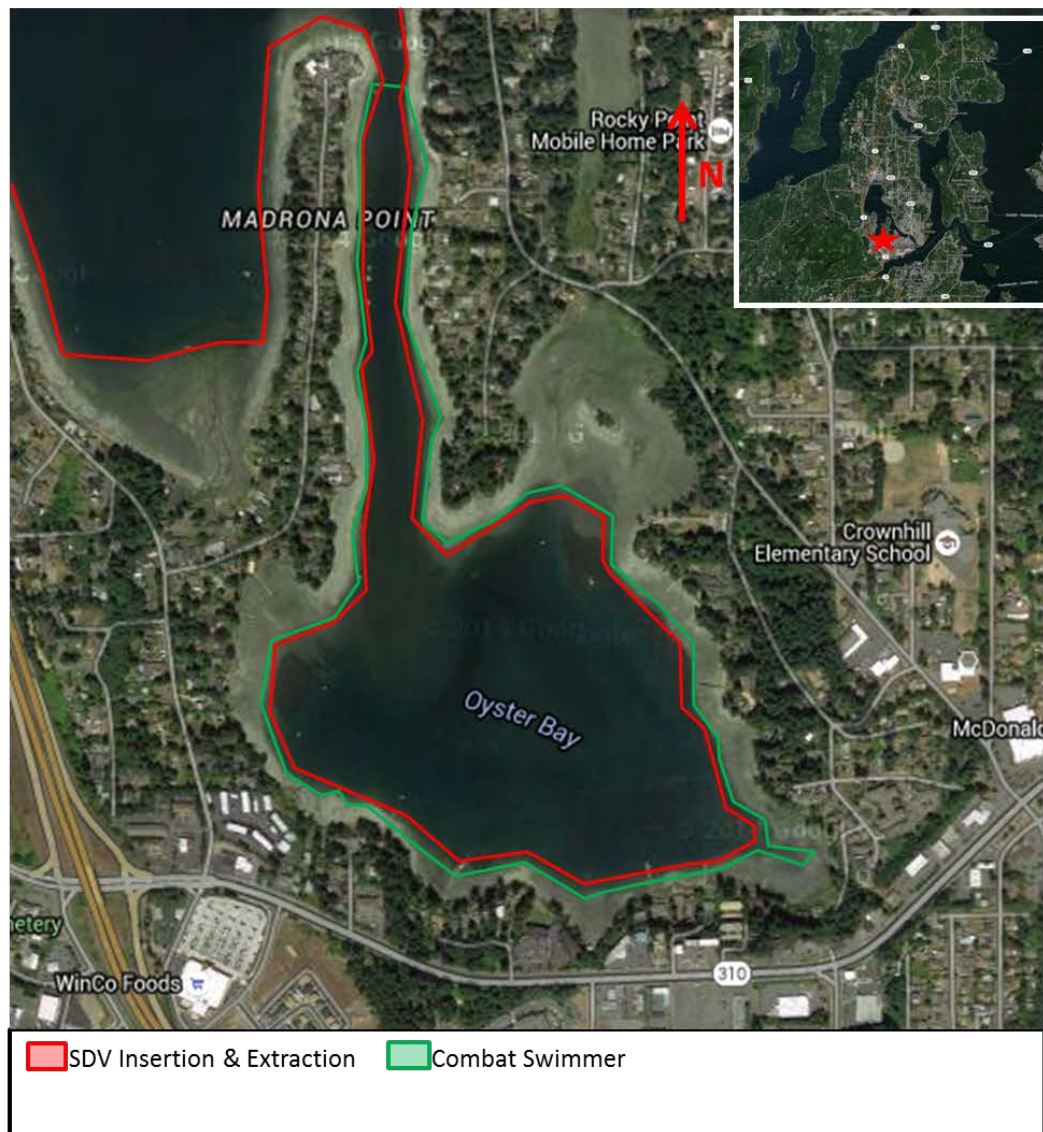

SDV Insertion & Extraction

Combat Swimmer



# Seabeck Elementary

## Naval Special Warfare Group THREE Training Detachment (TRADET)

**Location:** Seabeck Elementary School

**Location Number:** WA58

**Location City:** Seabeck

**Location County:** Kitsap County

**Location Region:** South Puget Sound

**Location State:** Washington State

**Property Type:** State, County, & Private Property

**Point of Contact (POC) for scheduling or notification:**

1) Joe Vlach

Phone: (360)662-1616 Email: [joev@cksd.wednet.edu](mailto:joev@cksd.wednet.edu)

### Training Utilization:

- SDV Insertion & Extraction
- Combat Swimmer
- Over-The-Beach (OTB)
- Direct Action (DA)

### Scheduling / Notification Requirements:

- ☐ Contact POC 24 hours prior to evolution

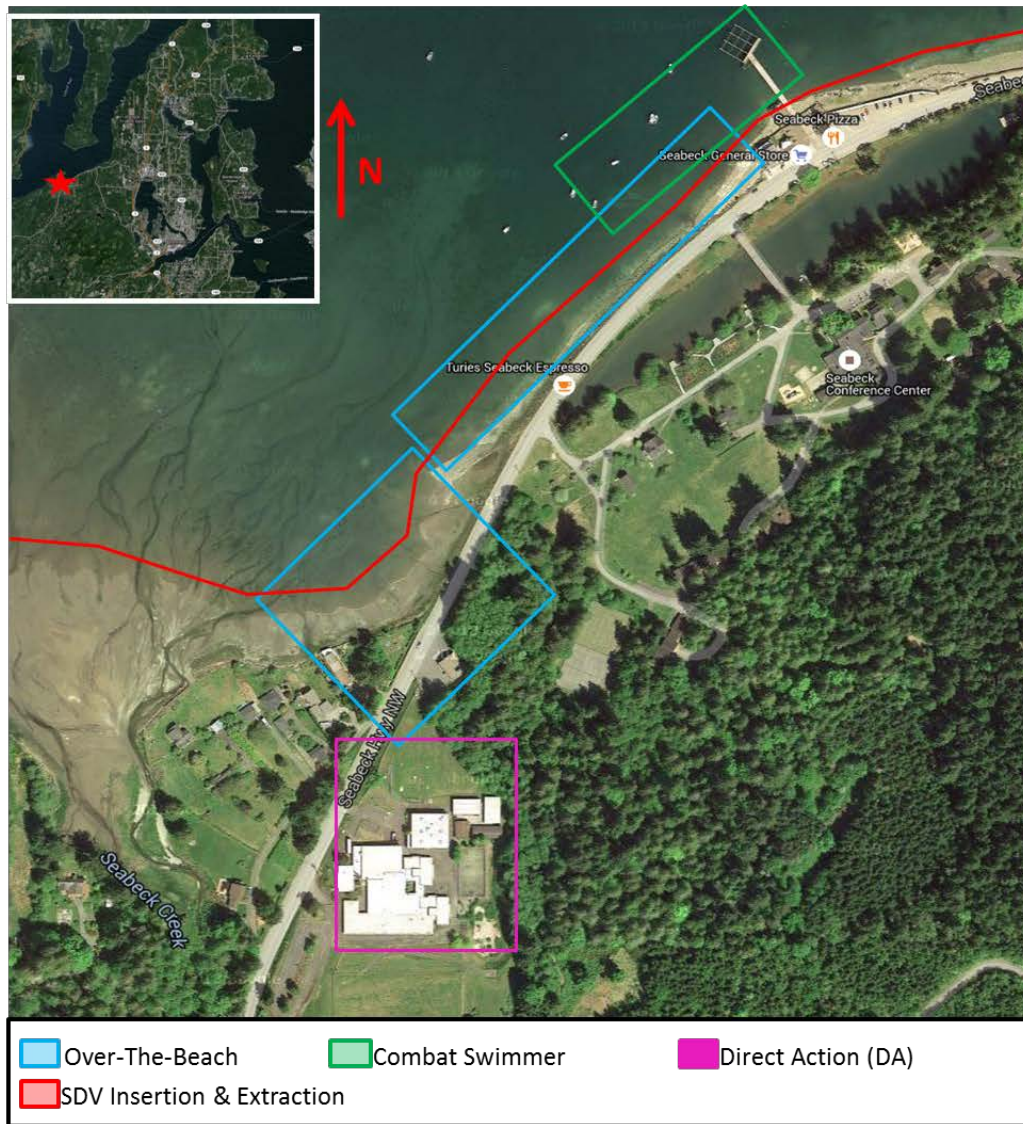

- Over-The-Beach
- Combat Swimmer
- Direct Action (DA)
- SDV Insertion & Extraction





# Ilhaee State Park

## Naval Special Warfare Group THREE Training Detachment (TRADET)

**Location:** Ilhaee State Park

**Location Number:** WA59

**Location City:** Enetai

**Location County:** Kitsap County

**Location Region:** South Puget Sound

**Location State:** Washington State

**Property Type:** State Property

**Point of Contact (POC) for scheduling and notification:**

### Training Utilization:

- SDV Launch & Recovery
- SDV Insertion & Extraction
- Over-The-Beach (OTB)
- Surveillance & Reconnaissance (SR)

### Scheduling / Notification Requirements:

- ☐ Contact POC's 24 hours prior to evolution



- Over-The-Beach
- SDV Insertion & Extraction
- Surveillance & Reconnaissance
- ★ SDV Launch & Recovery





# ***Administrative Items***

---

- Send request for funding on Command letterhead with cost breakdown specifying who and where to send funds. Requesting letter to be sent to:

Commander Naval Special Warfare Group THREE  
Deputy Facilities Direct  
455 Hornet Avenue Suite 101  
Joint Base Pearl Harbor Hickam, Hawaii 96860-3530

- POC for this initiative :

Ms. Margherita Parrent  
619-537-4337  
Margherita.parrent@navsoc.socom.mil