Naval Special Warfare Group THREE

Proposed NSW Training Within the Pacific North West

Ms. Margherita Parrent

NSWG-3 Mission

Naval Special Warfare Group THREE, as the undersea proponent for Naval Special Warfare Command and the US Special Operations Command, mans, trains, equips, deploys, sustains, and provides command and control for Naval Special Warfare forces by conducting full spectrum undersea maritime special operations and activities worldwide in support of Combatant Commanders and interagency partners.

As SOCOM's only clandestine undersea capability, we have very unique training requirements

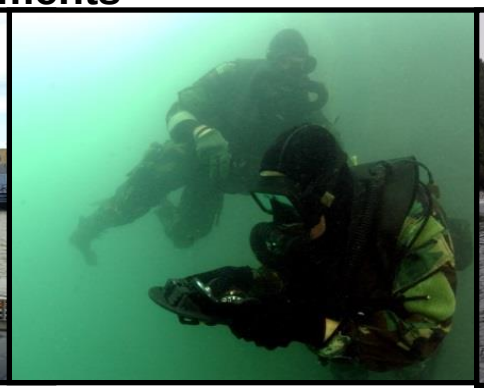

NSWG-3 Training Request

Requesting via NAVFAC NW that an environmental assessment (EA) and the necessary real estate support agreements be secured to allow NSWG-3 training to occur in the Pacific Northwest.

A total 68 sites more or less are requested:

- **North Puget Sound Region:** 11
- **Northwest Region**: 8
- **Olympic Region:** 6
- **Pacific Coast Region:** 8
- **South Puget Sound Region:** 32
- **South Puget Sound Region (Tacoma):** 3

Not all sites may be utilized in one year and the majority of sites to be utilized an average of 2-8 times per year.

Training Information

- **Training Locations to be used for:**
  - A training event can range between 2 to 72 hours in duration.
  - All Training that will be conducted is non-invasive in nature (no live fire, no digging, or cutting vegetation, etc.). A goal for personnel conducting this training is not to be detected by others in the area. Upon exit from these areas there is no tell-tail sign of their presence.

- **All Water Based Training**
  - Supervisor and safety support for small submersible craft operations: 10 personnel on 2-3 Rigid Hull Inflatable Boats (RHIBs) assigned to supervise the dive, providing medical support if required. Additionally, they maintain a safe buffer (500-1000 meters, as per the situation dictates) between the small submersible craft and other civilian craft. Other responsibilities for this group are looking out for hazards to navigation that could affect the safety of the personnel conducting the dive and re-calling the small submersible craft to the surface if required.

Training Information

- **All Land Based Training**

- Supervisor and safety personnel on land will be up to 10 personnel responsible for the safety and oversight of personnel conducting training. This group evaluates and maintains a buffer preventing bystanders from entering into the specific area. Two or three vehicles will be utilized by these 10 personnel; one vehicle is designated as an Emergency Response Vehicle. The vehicles will be parked in designated areas that afford optimal availability if required during the training event.

Proposed Types of NSW Training

- **Combat Swimmer (CS)**: Using small inflatable boats, divers would be inserted into waterways. They would conduct an infiltration to an objective (e.g. harbor, beach, moored vessel) and conduct a variety of tasks for up to six hours. Most combat swimmer training would be confined to the waterways, however, there could be cases where personnel would conduct OTB training in conjunction with training CS.

- **Direct Action (DA)**: This training would consist of up to 20 personnel conducting “simulated” actions against a threat or enemy within the confines of a specified area or building. It would include the use of “simulated weapons”, no live-fire weapons would be used. The simulated weapons would be marking rounds, which are plastic/paint capsules that wash away with water. No property damage would occur and cleanup would be handled by the instructors and support staff.

Proposed Types of NSW Training

- **Insertion and Extraction (IE):** Personnel would be trained to approach or depart an objective area using small submersible craft or small boats and various tactics. This activity would train personnel to insert and extract people and equipment during the day or night. Tactics would include personnel swimming in and out of a small submersible craft or small inflatable boat to a target objective.

- **Launch and Recovery (LR):** This type of training would be conducted in water areas and consists of launching and recovering up to two small submersible crafts from a boat ramp or water platform. The small submersible crafts are battery powered and very quiet. It would deliver four - six personnel to the training area within 20-800 yards from shoreline. As part of this training, the personnel would exit the craft and swim to the shoreline. Upon completion of the training, the submersible craft would return to the area, recover the personnel and return to the launch site.

Proposed Types of NSW Training

- **Over the beach (OTB)**: The training would be conducted in conjunction with small submersible craft training or from a small watercraft. Personnel would exit the craft and swim to shore, cross the beach, and quietly move into the vegetation above the high water line. Upon arrival at a pre-designated area, personnel would remain hidden for a number of hours before exiting site. There would be no tell-tale signs left of their presence

Proposed Types of NSW Training

- **Special Reconnaissance (SR)**: This training could be land based only or water and land based. Utilizing up to two small submersibles, personnel would be delivered to training area between 20-800 yards from the shoreline. Personnel would exit the craft and conduct OTB training operations, then patrol to an objective, a predetermined location for a number of hours. Upon completion of the training on land, the small submersible craft would return to the area, the personnel would swim to the craft and then depart area. If land based only, personnel would be dropped off via a vehicle and patrol to an objective activity similar to what is stated above.

Washington State NSWG3 Proposed Training Areas

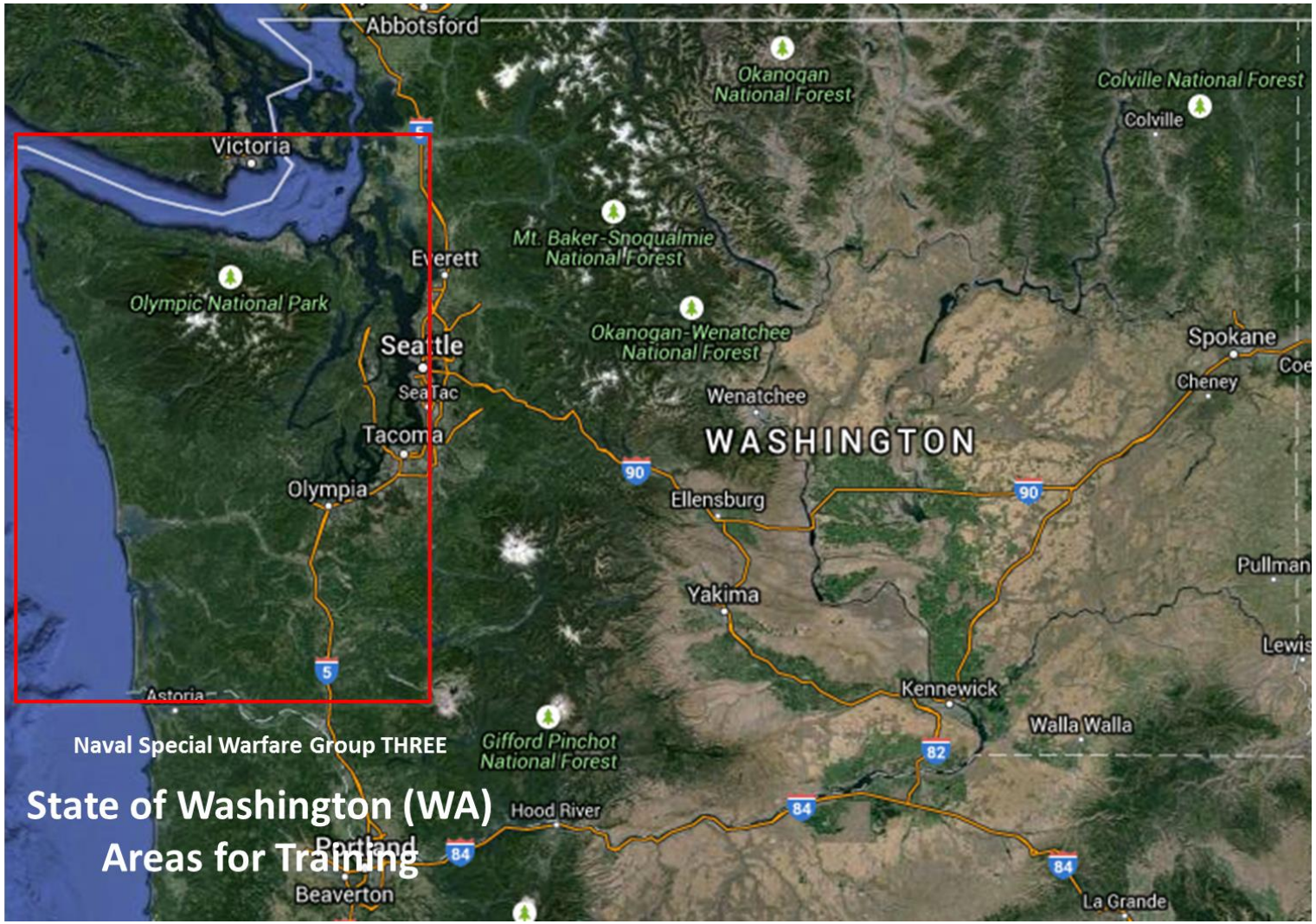

Washington State Areas

WASHINGTON STATE AREAS

Locations:

1.North Puget Sound Region
2.Northwest Region
3.Olympic Peninsula Region
4.Pacific Coast Region
5.South Puget Sound Region

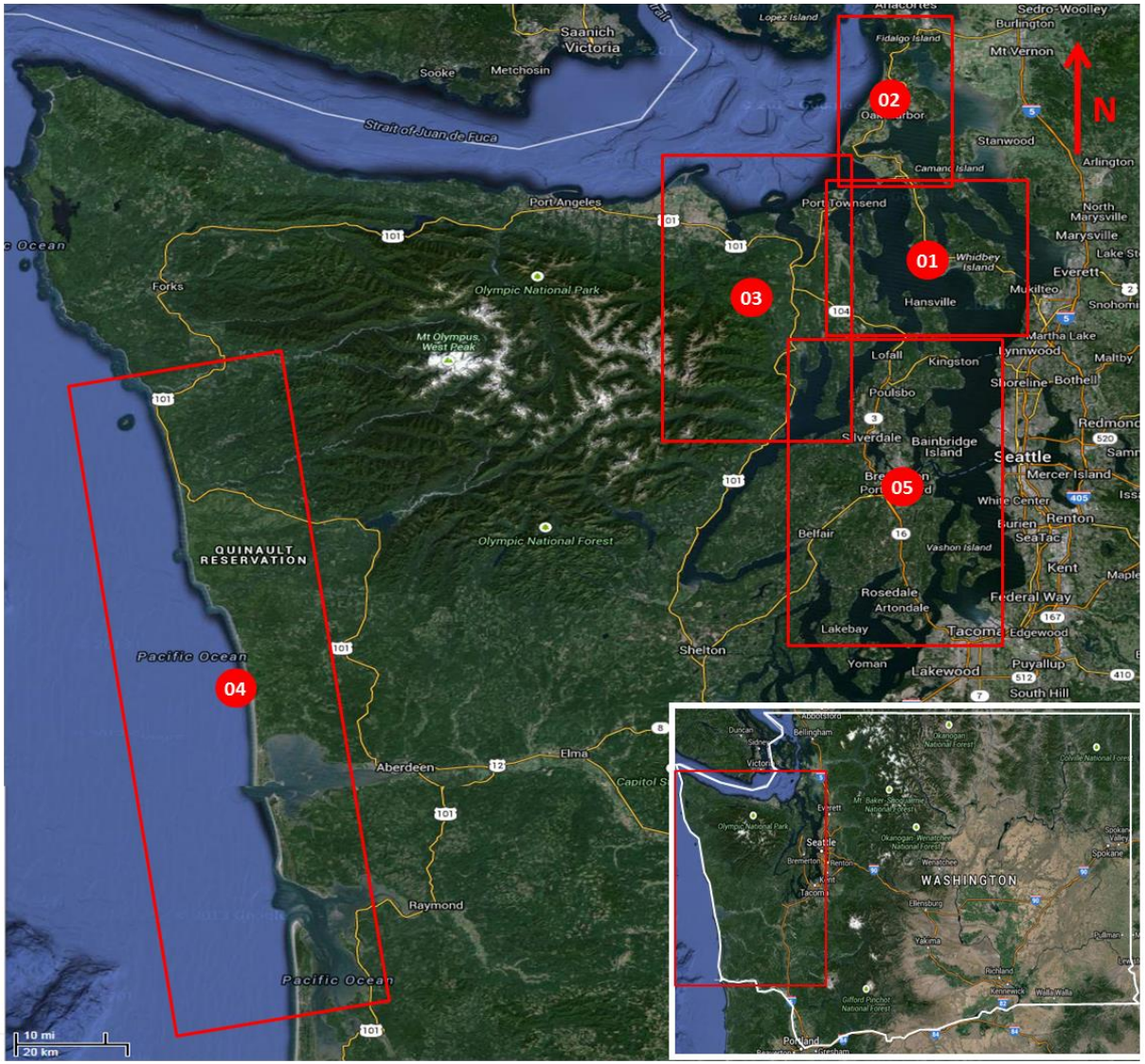

Proposed NW Training Sites

Naval Special Warfare Group THREE
Washington State Training Sites

Number	Location Name	Duration/Frequency	Property	Training Actions						Page
North Puget Sound Region										
WA01	Fort Flagler State Park	2-72 hrs/6-8 year	State	L&R	I&E		OTB	DA	SR	Pg 16
WA02	Mystery Bay State Park	12-18 hrs/6-8 year	State	L&R	I&E	CS	OTB			Pg 17
WA03	Salsbury Point State park	2-72 hrs/12-18 year	State	L&R	I&E		OTB		SR	Pg 18
WA04	Shine Tidelands State Park	2-72 hrs/6-8 year	State	L&R	I&E		OTB		SR	Pg 19
WA05	South Whidbey Island State Park	2-72 hrs/6-8 year	State		I&E		OTB		SR	Pg 20
WA06	Port Hadlock Marina	2-72 hrs/6-8 year	Private		I&E	CS	OTB		SR	Pg 21
WA07	Port Townsend Marina	2-3 hrs/24 year	Private	L&R	I&E					Pg 22
WA08	Indian Island	2-72 hrs/6-8 year	Federal	L&R	I&E		OTB		SR	Pg 23
WA09	Port Ludlow	12-18 hrs/6-8 year	Public/Private		I&E	CS	OTB			Pg 24
WA10	Coon Bay	12-18 hrs/6-8 year	Public/Private		I&E	CS				Pg 25
WA11	Mats Mats Bay	12-18 hrs/6-8 year	County/Private	L&R	I&E	CS	OTB	DA		Pg 26
Northwest Region										
WA12	Deception Pass State Park	2-72 hrs/2-4 year	State		I&E		OTB		SR	Pg 28
WA13	Skagit Island	2-72 hrs/2-4 year	State		I&E		OTB		SR	Pg 29
WA14	Joseph Whidbey State Park	2-72 hrs/2-4 year	State		I&E		OTB		SR	Pg 30
WA15	Fort Ebey State Park	2-72 hrs/2-4 year	State		I&E		OTB		SR	Pg 31
WA16	Fort Casey State Park	2-72 hrs/2-4 year	State		I&E		OTB		SR	Pg 32
WA17	Cama Beach State Park	2-72 hrs/2-4 year	State		I&E		OTB		SR	Pg 33
WA18	Camano Island State Park	2-72 hrs/2-4 year	State		I&E		OTB		SR	Pg 34
WA68	Oak Harbor	12-18 hrs/2-4 year	Federal	L&R	I&E	CS	OTB		SR	Pg 35
Olympic Region										
WA19	Fort Worden State Park	2-72 hrs/6-8 year	State		I&E		OTB	DA	SR	Pg 37
WA20	Fort Townsend State Park	2-72 hrs/6-8 year	State		I&E		OTB		SR	Pg 38
WA21	Sequim Bay State Park	2-72 hrs/6-8 year	State		I&E		OTB		SR	Pg 39
WA22	Discovery Bay	12-18 hrs/6-8 year	Public		I&E					Pg 40
WA23	Doswallips State Park	2-72 hrs/6-8 year	State		I&E		OTB		SR	Pg 41
WA24	Triton Cove Ramp	2-3 hrs/6-8 year	County	L&R	I&E					Pg 42
Pacific Coast Region										
WA25	Westhaven State Park	2-72 hrs/2-3 year	State		I&E		OTB		SR	Pg 44
WA26	Westport Light State Park	2-72 hrs/2-3 year	State		I&E		OTB		SR	Pg 45
WA27	Twin Harbors State Park	2-72 hrs/2-3 year	County/State		I&E		OTB		SR	Pg 46
WA28	Grayland Beach State Park	2-72 hrs/2-3 year	State		I&E		OTB		SR	Pg 47
WA29	Leadbetter State Park	2-72 hrs/2-3 year	State		I&E		OTB		SR	Pg 48
WA30	Pacific Pines State Park	2-72 hrs/2-3 year	State		I&E		OTB		SR	Pg 49

L&R Launch & Recovery I&E Insert & Extract CS Combat Swimmer OTB Over-The-Beach DA Direct Action SR Reconnaissance LDZ Landing/Dropzone

Proposed NW Training Sites

Naval Special Warfare Group THREE
Washington State Training Sites

Number	Location Name	Duration/Frequency	Property	Training Action						Page
Pacific Coast Region (cont.)										
WA31	Cape Disappointment State Park	2-72 hrs/2-3 year	State		I&E		OTB		SR	Pg 50
WA32	Fort Columbia State Park	2-72 hrs/2-3 year	State		I&E		OTB		SR	Pg 51
South Puget Sound Region										
WA33	Manchester State Park	2-72 hrs/6-8 year	State		I&E		OTB		SR	Pg 53
WA34	Blake Island State Park	2-72 hrs/6-8 year	State		I&E	CS	OTB		SR	Pg 54
WA35	Naval Base Kitsap-Bangor	12-18 hrs/10-12 year	Federal	L&R	I&E	CS	OTB	DA		Pg 55
WA36	NUWC Keyport	2-72 hrs/30-40 year	Federal	L&R	I&E	CS	OTB	DA	SR	Pg 56
WA37	Toandos Peninsula	2-72 hrs/6-8 year	Federal		I&E		OTB	DA	SR	Pg 57
WA38	Zelatched Point	2-72 hrs/6-8 year	County		I&E		OTB		SR	Pg 58
WA39	Bremerton Ship Yard	6-18 hrs/12-18 year	Federal		I&E	CS				Pg 59
WA40	Bremerton Marina	6-18 hrs/12-18 year	Public/Private		I&E	CS				Pg 60
WA41	USS Turner Joy Museum	6-18 hrs/6-8 year	Public/City		I&E	CS				Pg 61
WA42	Kitsap Lake	6-18 hrs/12-18 year	City/Federal			CS				Pg 62
WA43	Port Madison Bay	6-18 hrs/6-8 year	Public		I&E	CS				Pg 63
WA44	Fletcher Bay	6-18 hrs/6-8 year	Public		I&E	CS				Pg 64
WA45	Manzanita Bay	6-18 hrs/6-8 year	Public		I&E	CS				Pg 65
WA46	Point Monroe	6-18 hrs/6-8 year	Public		I&E	CS				Pg 66
WA47	Miller Bay	6-18 hrs/6-8 year	Public/Private	L&R	I&E	CS				Pg 67
WA48	Brownsville Marina	6-18 hrs/12-18 year	Public/Private	L&R	I&E	CS	OTB			Pg 68
WA49	Liberty Bay Marina	6-18 hrs/12-18 year	Public/Private		I&E	CS				Pg 69
WA50	Poulsbo Yacht Club	6-18 hrs/6-8 year	Public/Private		I&E	CS				Pg 70
WA51	Silverdale Ramp	6-18 hrs/10-12 year	City	L&R	I&E					Pg 71
WA52	Eagle Harbor	6-18 hrs/10-12 year	Public/Private	L&R	I&E		OTB			Pg 72
WA53	Scenic Beach State Park	2-72 hrs/6-8 year	State		I&E		OTB		SR	Pg 73
WA54	Fisherman Harbor	6-18 hrs/6-8 year	Private	L&R	I&E	CS				Pg 74
WA55	Oyster Bay	6-18 hrs/6-8 year	City		I&E	CS				Pg 75
WA56	Tracyton Boat Launch	6-18 hrs/10-12 year	City	L&R	I&E					Pg 76
WA57	Evergreen Rotary Park	6-18 hrs/10-12 year	City	L&R	I&E		OTB			Pg 77
WA58	Seabeck Elementary	6-18 hrs/6-8 year	Cnty/State/Private		I&E	CS	OTB	DA		Pg 78
WA59	Illahee State Park	6-18 hrs/6-8 year	State	L&R	I&E		OTB		SR	Pg 79
WA60	Discovery Park	2-72 hrs/6-8 year	City/Private		I&E		OTB	DA	SR	Pg 80
WA61	Kingston	6-18 hrs/6-8 year	City/Private	L&R	I&E	CS				Pg 81
WA62	Big & Little Beef Harbor	6-18 hrs/6-8 year	Public/County		I&E	CS				Pg 82
WA63	Port Orchard Ramp	2-3 hrs/10-12 year	Public/City	L&R	I&E					Pg 83
WA64	Orchard Point Military Reservation	2-72 hrs/6-8 year	Federal		I&E	CS	OTB	DA	SR	Pg 84

L&R Launch & Recovery I&E Insert & Extract CS Combat Swimmer OTB Over-The-Beach DA Direct Action SR Reconnaissance LDZ Landing/Dropzone

Proposed NW Training Sites

Naval Special Warfare Group THREE
Washington State Training Sites

Number	Location Name	Duration/Frequency	Property	Training Actions					Page
South Puget Sound Region (Tacoma)									
WA65	Port of Tacoma	6-18 hrs/2-4 year	Public		I&E	CS			Pg 86
WA66	Point Defiance Park	2-72 hrs/6-8 year	Public/County	L&R	I&E		OTB	SR	Pg 87
WA67	Gig Harbor	6-18 hrs/6-8 year	Public/Private	L&R	I&E	CS			Pg 88

L&R Launch & Recovery I&E Insert & Extract CS Combat Swimmer OTB Over-The-Beach DA Direct Action SR Reconnaissance LDZ Landing/Dropzone

North Puget Sound Region

NORTH PUGET SOUND REGION

Locations:

1.Fort Flagler
2.Mystery Bay
3.Salsbury State Park
4.Shine Tidelands Park
5.South Whidbey Island State Park
6.Port Hadlock Marina
7.Port Townsend Marina
8.Indian Island
9.Port Ludlow Marina
10.Coon Bay
11. Mats Mats Bay

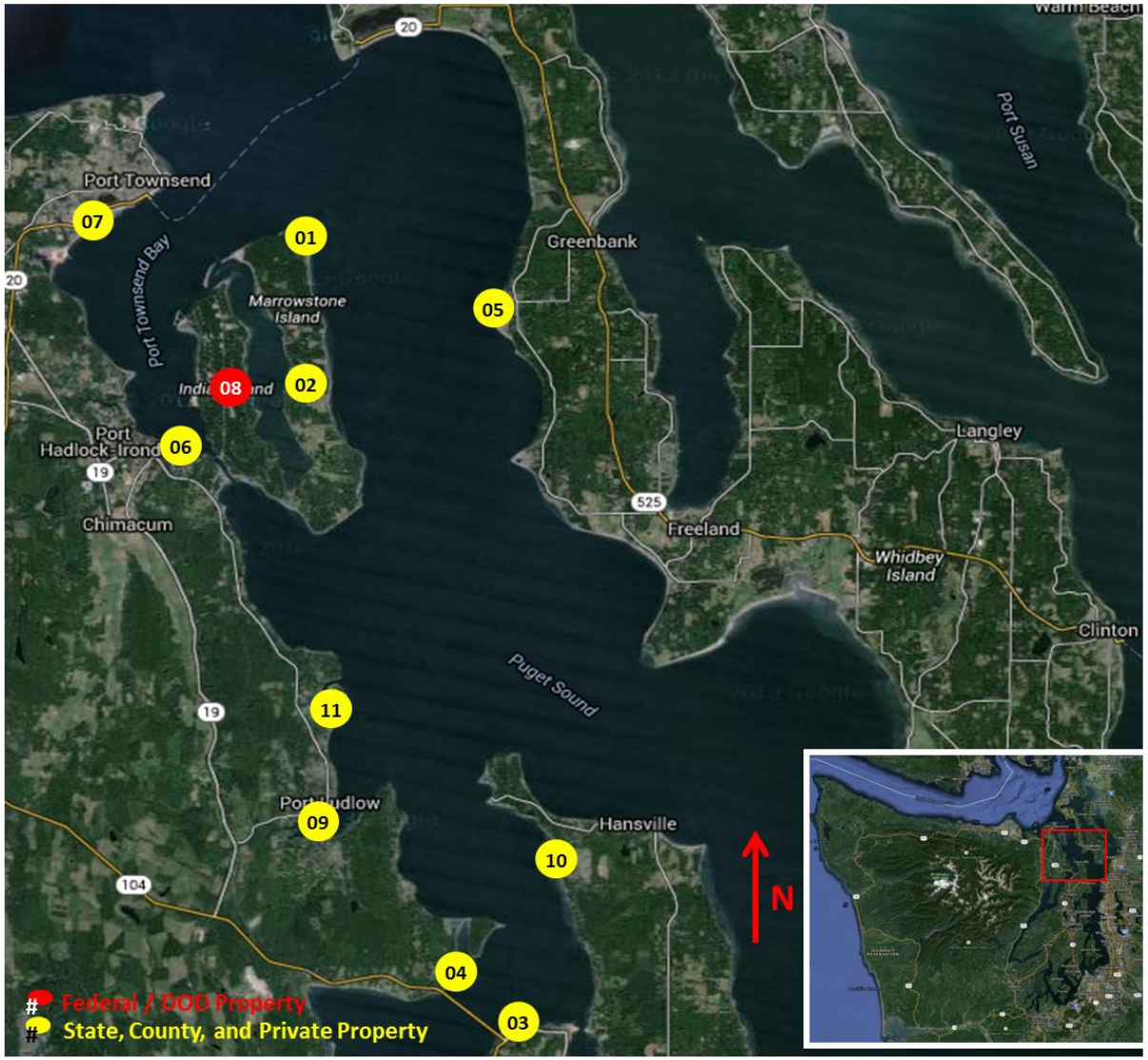

Fort Flagler State Park

Naval Special Warfare Group THREE
Training Detachment (TRADET)

Location: Fort Flagler State Park

Location Number: WA01

Location City: Nordland

Location County: Jefferson County

Location Region: North Puget Sound

Location State: Washington State

Property Type: State Property

Point of Contact (POC) for scheduling and notification:
1)Mike Zimmerman / Park Manager
Phone: (360)385-1259 Email: mike.zimmerman@parks.wa.gov

Training Utilization:
- SDV Insertion & Extraction
- Over-The-Beach (OTB)
- Surveillance & Reconnaissance (SR)
- Direct Action (DA)
- SDV Launch & Recovery (LR)

Scheduling / Notification Requiremeents:
❑Contact POC's 24 hours prior to evolution

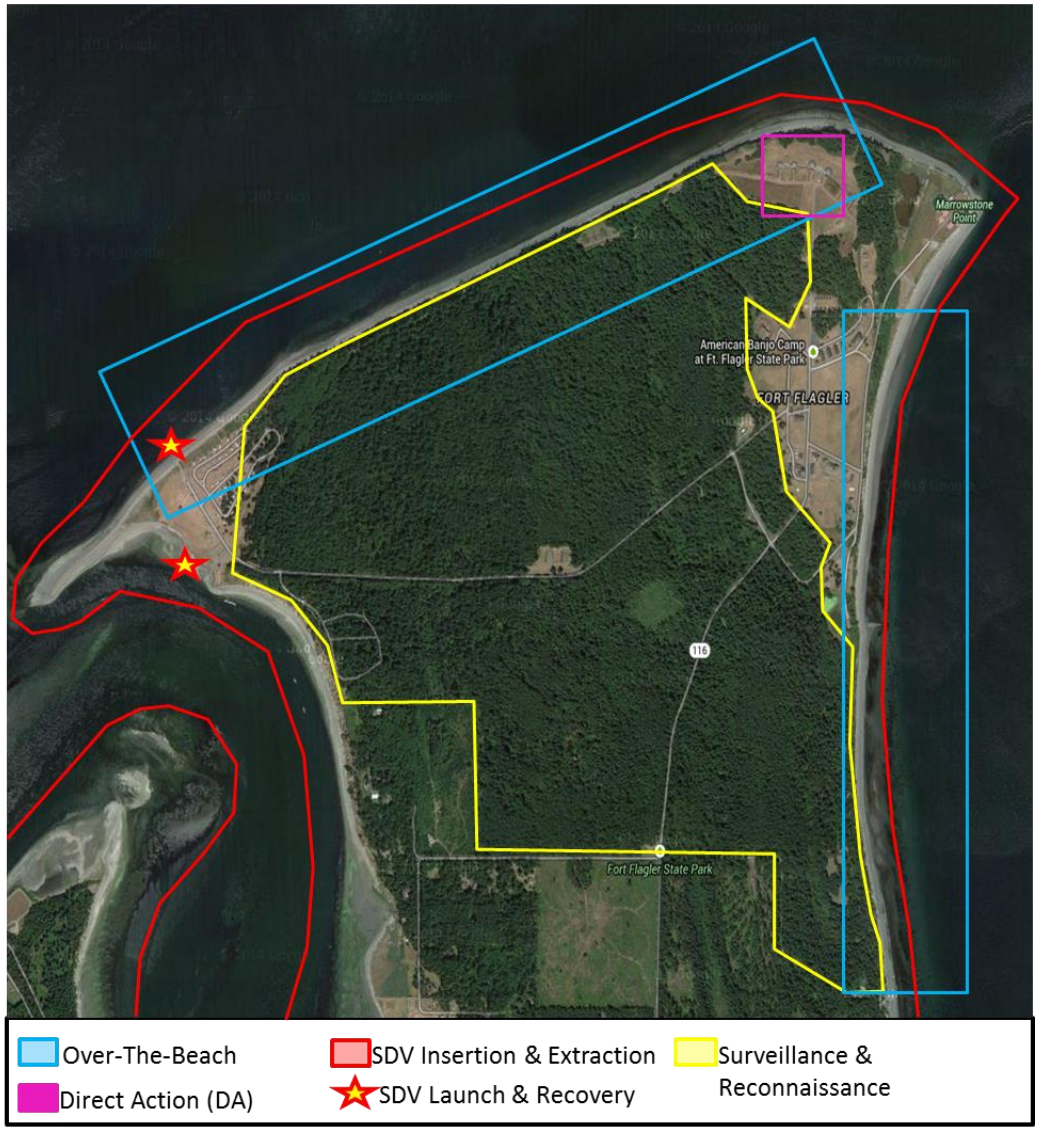

Mystery Bay State Park

Naval Special Warfare Group THREE
Training Detachment (TRADET)

Location: Mystery Bay State Park

Location Number: WA02

Location City: Nordland

Location County: Jefferson County

Location Region: North Puget Sound

Location State: Washington State

Property Type: State Property

Point of Contact (POC) for scheduling and notification:

1)Mike Zimmerman / Park Manager
Phone: (360)385-1259 Email: mike.zimmerman@parks.wa.gov
Mystery Bay State Park – 10541 Flager Rd, Nordland, WA 98358

Training Utilization:
- SDV Insertion & Extraction
- Over-The-Beach (OTB)
- Combat Swimmer
- SDV Launch & Recovery (LR)

Scheduling / Notification Requirements:
❑Contact POC's 24 hours prior to evolution

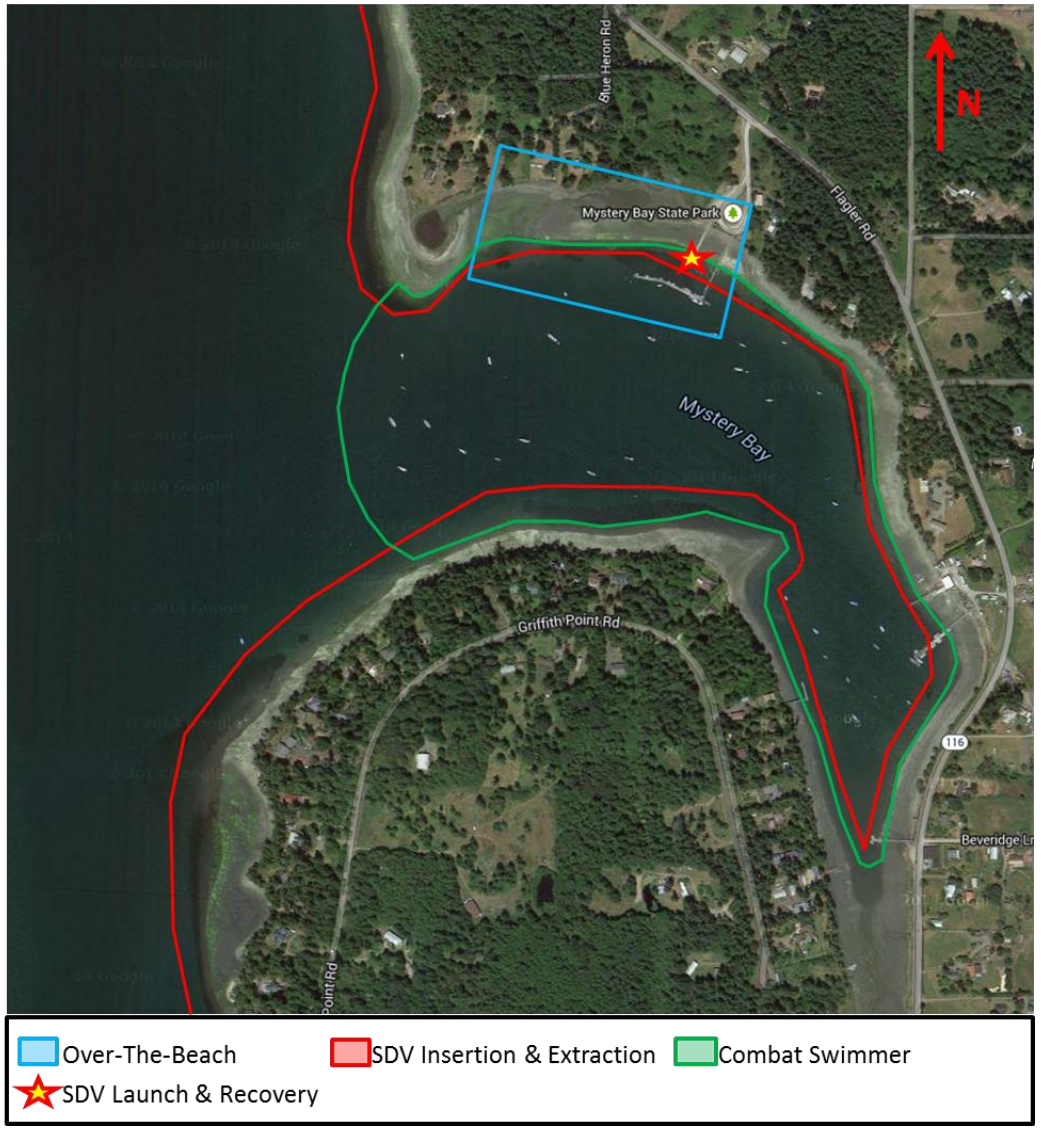

Salsbury Point Park

Naval Special Warfare Group THREE
Training Detachment (TRADET)

Location: Salsbury Point Park

Location Number: WA03

Location City: Port Gamble

Location County: Kitsap County

Location Region: North Puget Sound

Location State: Washington State

Property Type: State Property

Point of Contact (POC) for scheduling and notification:

Training Utilization:
- SDV Launch & Recovery
- SDV Insertion & Extraction
- Over-The-Beach (OTB)
- Surveillance & Reconnaissance (SR)

Scheduling / Notification Requirements:
❑Contact POC's 24 hours prior to evolution

Shine Tidelands State Park

Naval Special Warfare Group THREE
Training Detachment (TRADET)

Location: Shine Tidelands State Park

Location Number: WA04

Location City: Port Ludlow

Location County: Jefferson County

Location Region: North Puget Sound

Location State: Washington State

Property Type: State Property

Point of Contact (POC) for scheduling and notification:

Training Utilization:
- SDV Launch & Recovery
- SDV Insertion & Extraction
- Over-The-Beach (OTB)
- Surveillance & Reconnaissance (SR)

Scheduling / Notification Requirements:
❑Contact POC's 24 hours prior to evolution

South Whidbey Island State Park

Naval Special Warfare Group THREE
Training Detachment (TRADET)

Location: South Whidbey Island State Park

Location Number: WA05

Location City: Whidbey Island

Location County: Island County

Location Region: North Puget Sound

Location State: Washington State

Property Type: State Property

Point of Contact (POC) for scheduling and notification:

Training Utilization:
- SDV Insertion & Extraction
- Over-The-Beach (OTB)
- Surveillance & Reconnaissance (SR)

Scheduling / Notification Requirements:
- ❑Contact POC's 24 hours prior to evolution

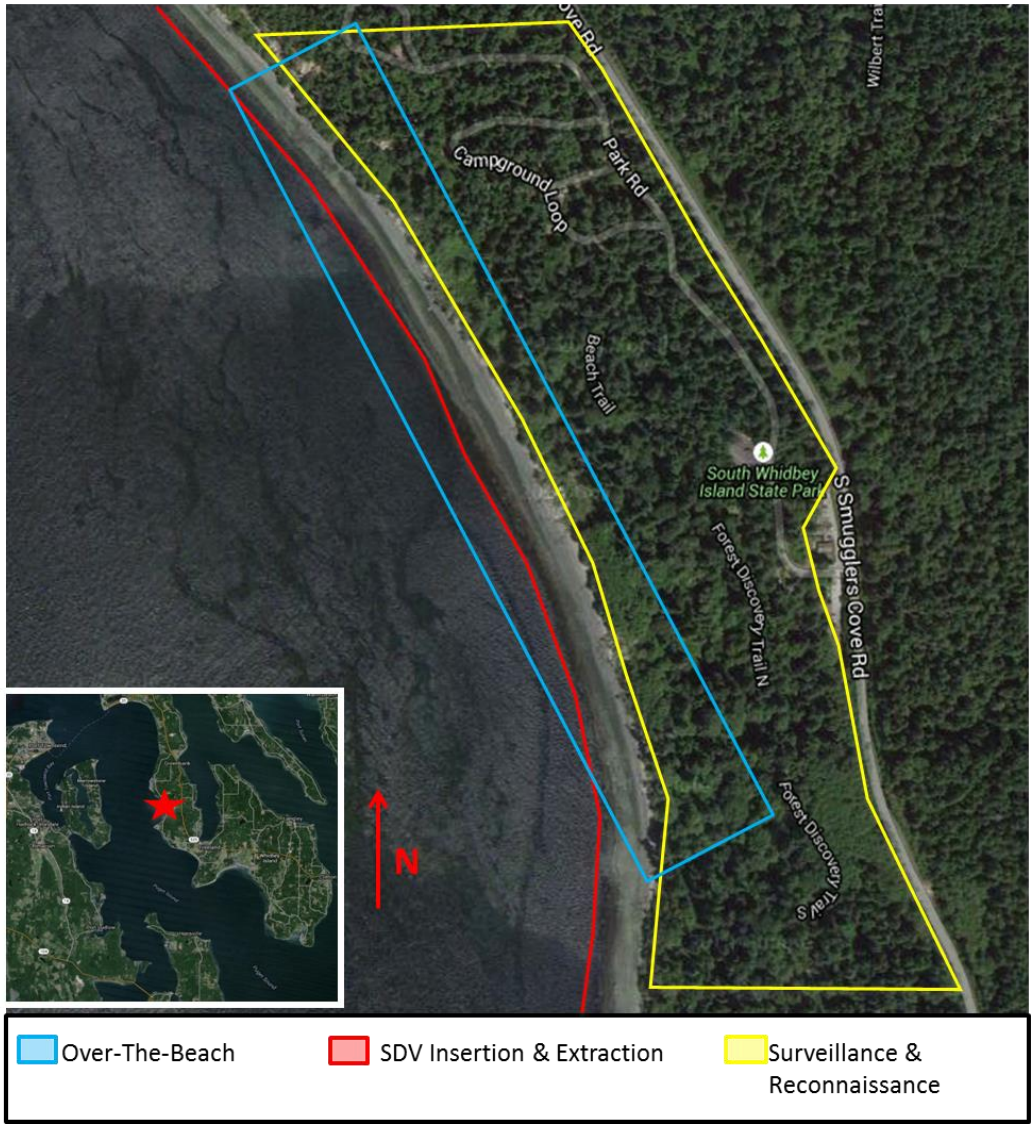

Port Hadlock Marina

Naval Special Warfare Group THREE
Training Detachment (TRADET)

Location: Port Hadlock Marina

Location Number: WA06

Location City: Port Hadlock-Irondale

Location County: Jefferson County

Location Region: North Puget Sound

Location State: Washington State

Property Type: Private Property

Point of Contact (POC) for scheduling and notification:

Training Utilization:
- SDV Insertion & Extraction
- Over-The-Beach (OTB)
- Combat Swimmer
- Surveillance & Reconnaissance (SR)

Scheduling / Notification Requirements:
❑Contact POC's 24 hours prior to evolution

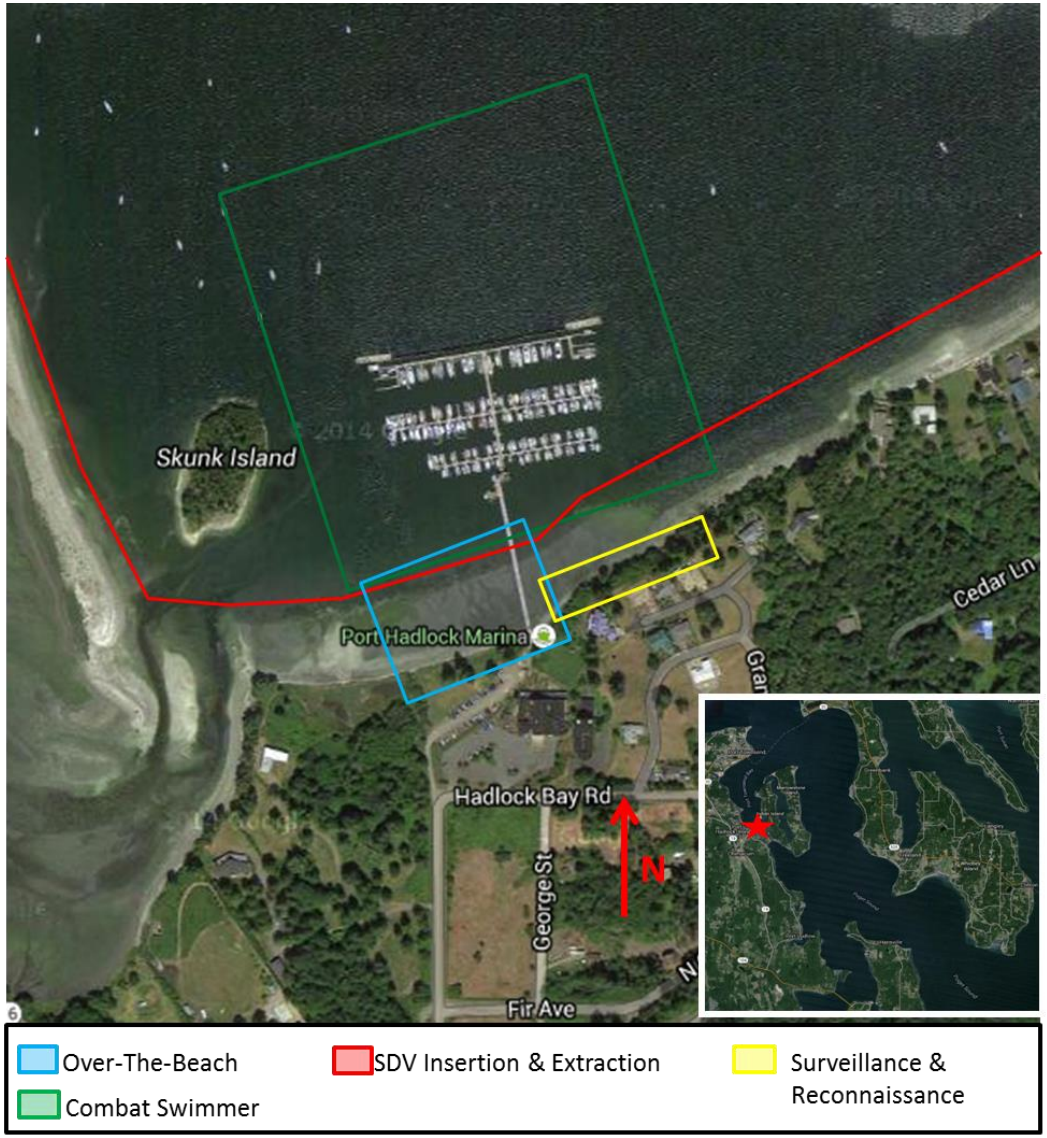

Port Townsend Marina

Naval Special Warfare Group THREE
Training Detachment (TRADET)

Location: Port Townsend Marina

Location Number: WA07

Location City: Port Townsend

Location County: Jefferson County

Location Region: North Puget Sound

Location State: Washington State

Property Type: Private Property

Point of Contact (POC) for scheduling and notification:

Training Utilization:
- SDV Launch & Recovery
- SDV Insertion & Extraction

Scheduling / Notification Requirements:
- ❑$10.00 cost per vessel launched

Indian Island

Naval Special Warfare Group THREE
Training Detachment (TRADET)

Location: Indian Island

Location Number: WA08

Location City: Marrowstone

Location County: Jefferson County

Location Region: North Puget Sound

Location State: Washington State

Property Type: Federal Property

Point of Contact (POC) for scheduling or notification:
1)Range Operations

Training Utilization:
•SDV Launch & Recovery
•SDV Insertion & Extraction
•Over-The-Beach (OTB)
•Surveillance & Reconnaissance (SR)

Scheduling / Notification Requirements:
❑Contact POC 24 hours prior to evolution

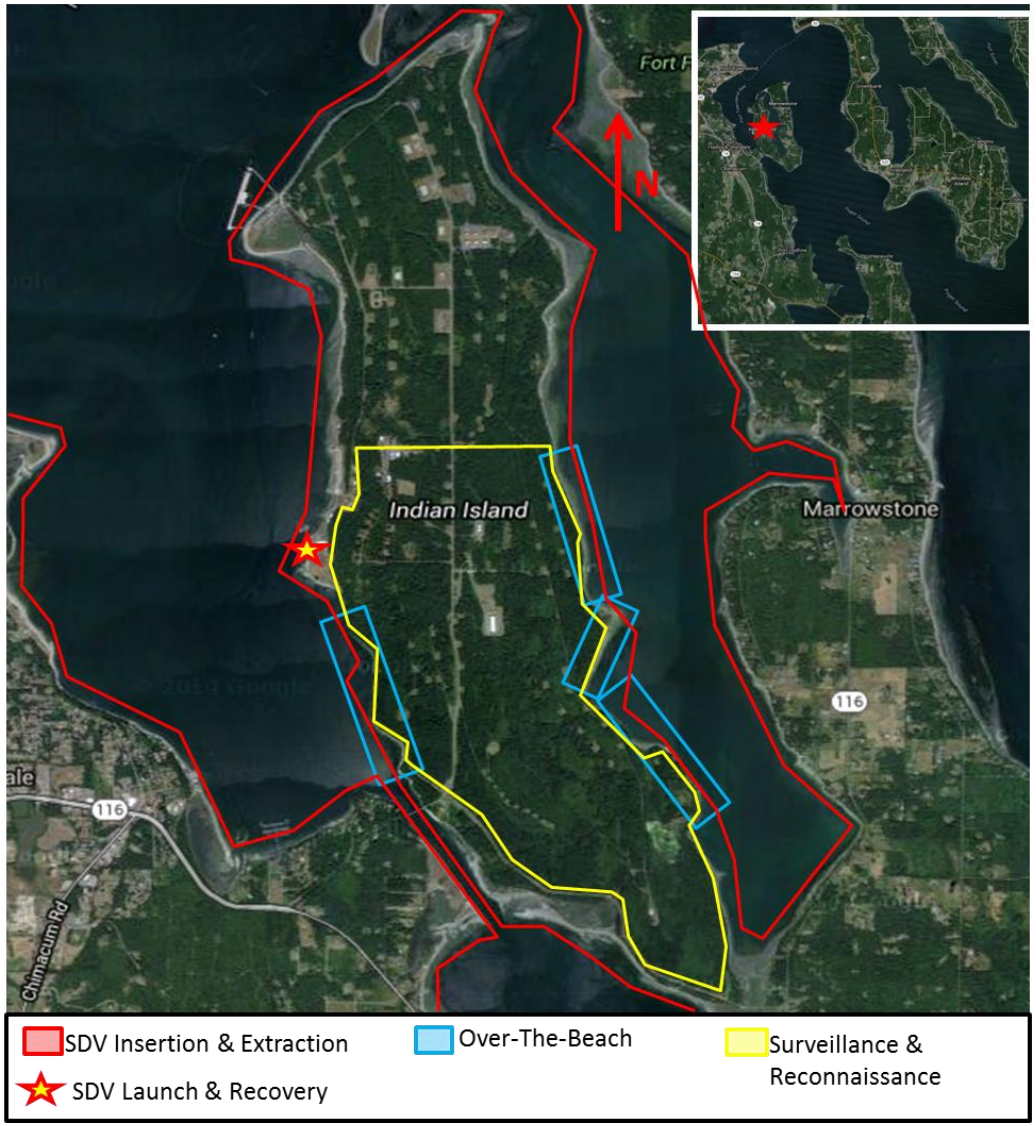

Port Ludlow

Naval Special Warfare Group THREE
Training Detachment (TRADET)

Location: Port Ludlow

Location Number: WA09

Location City: Port Ludlow

Location County: Jefferson County

Location Region: North Puget Sound

Location State: Washington State

Property Type: Public Waterways & Private Property

Point of Contact (POC) for scheduling or notification:

1)Port Ludlow Police Dept.
2)Mrs. Kori Ward
Phone: (800)308-7991 Email: kward@portludlowresort.com
Port Ludlow Marina - One Gull Dr., Port Ludlow, WA 98365
3) Port Ludlow Senior Community Center
4) Private Home Owner

Training Utilization:
•SDV Insertion & Extraction
•Combat Swimmer
•Over-The-Beach (OTB)

Scheduling / Notification Requirements:
❑License of Agreement: **Not Completed**
❑Contact POC's 24 hours prior to evolution

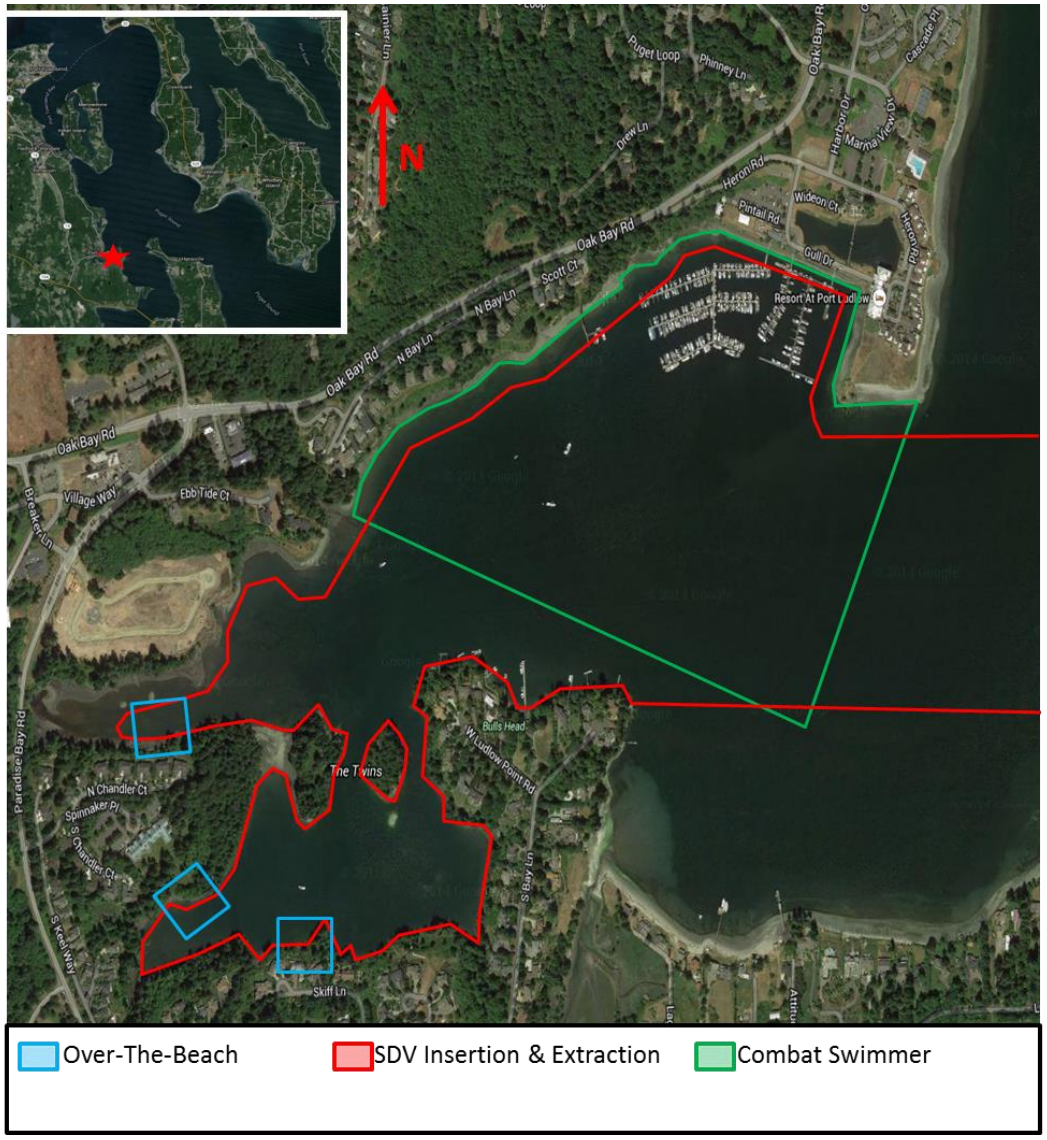

Coon Bay

Naval Special Warfare Group THREE
Training Detachment (TRADET)

Location: Coon Bay

Location Number: WA10

Location City: Hansville

Location County: Kitsap County

Location Region: North Puget Sound

Location State: Washington State

Property Type: Public & Private Waterways

Point of Contact (POC) for scheduling or notification:
1)Hansville Police Dept.

Training Utilization:
•SDV Insertion & Extraction
•Combat Swimmer

Scheduling / Notification Requirements:
❑Memorandum of Agreement: **Not Completed**
❑License of Agreement: **Not Completed**
❑Contact POC 24 hours prior to evolution

Mats Mats Bay

Naval Special Warfare Group THREE
Training Detachment (TRADET)

Location: Mats Mats Bay

Location Number: WA11

Location City: Mats Mats

Location County: Jefferson County

Location Region: North Puget Sound

Location State: Washington State

Property Type: City & Private Property

Point of Contact (POC) for scheduling or notification:
1)Hansville Police Dept.

Training Utilization:
- SDV Launch & Recovery
- SDV Insertion & Extraction
- Combat Swimmer
- Over-The-Beach (OTB)
- Direct Action (DA)

Scheduling / Notification Requirements:
❑Contact POC 24 hours prior to evolution

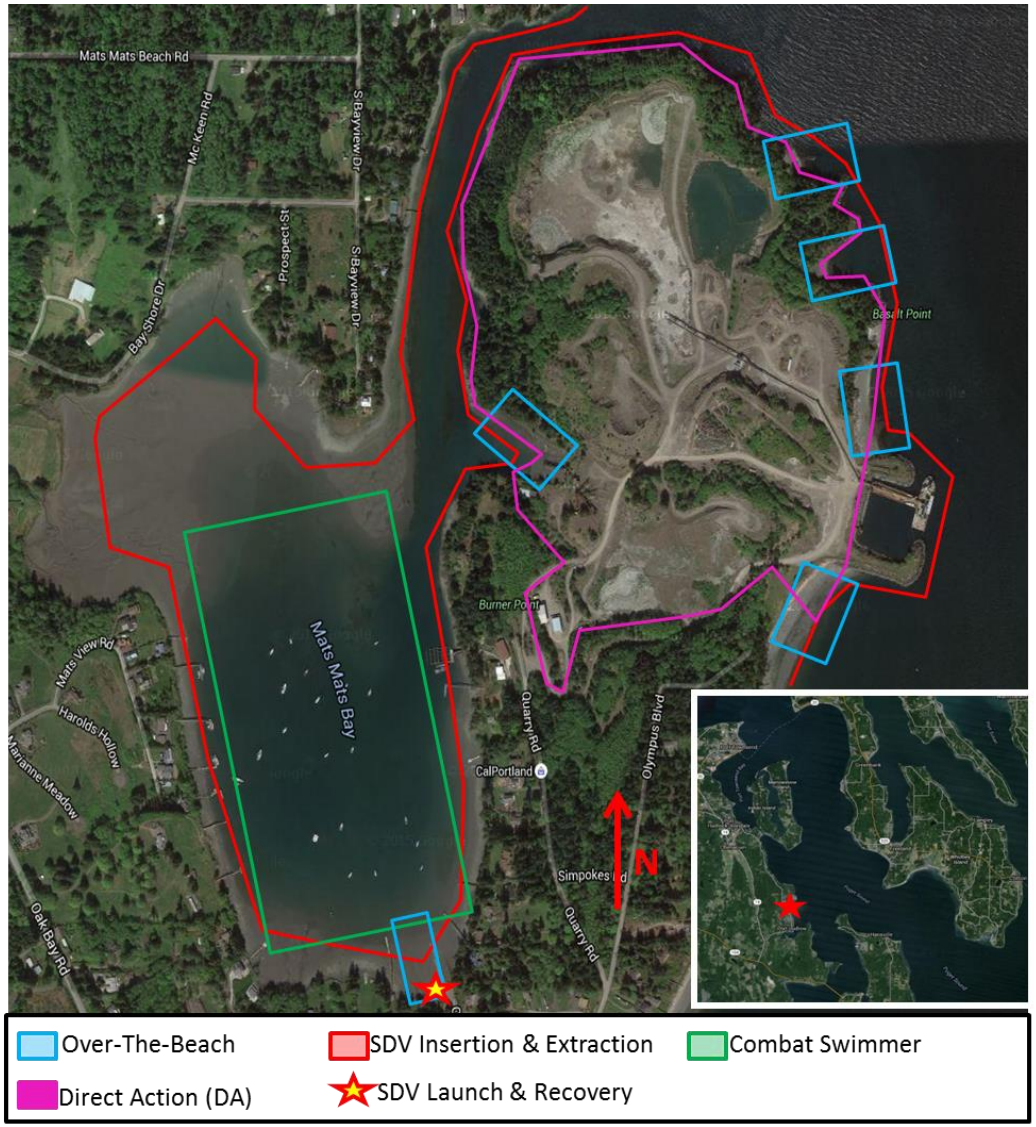

Northwest Region

NORTHWEST REGION

Locations:

12. Deception Pass
13. Skagit Island State Park
14. Joseph Whidbey State Park
15. Fort Ebey State Park
16. Fort Casey State Park
17. Cama Beach State Park
18. Camano Island
68. Oak Harbor

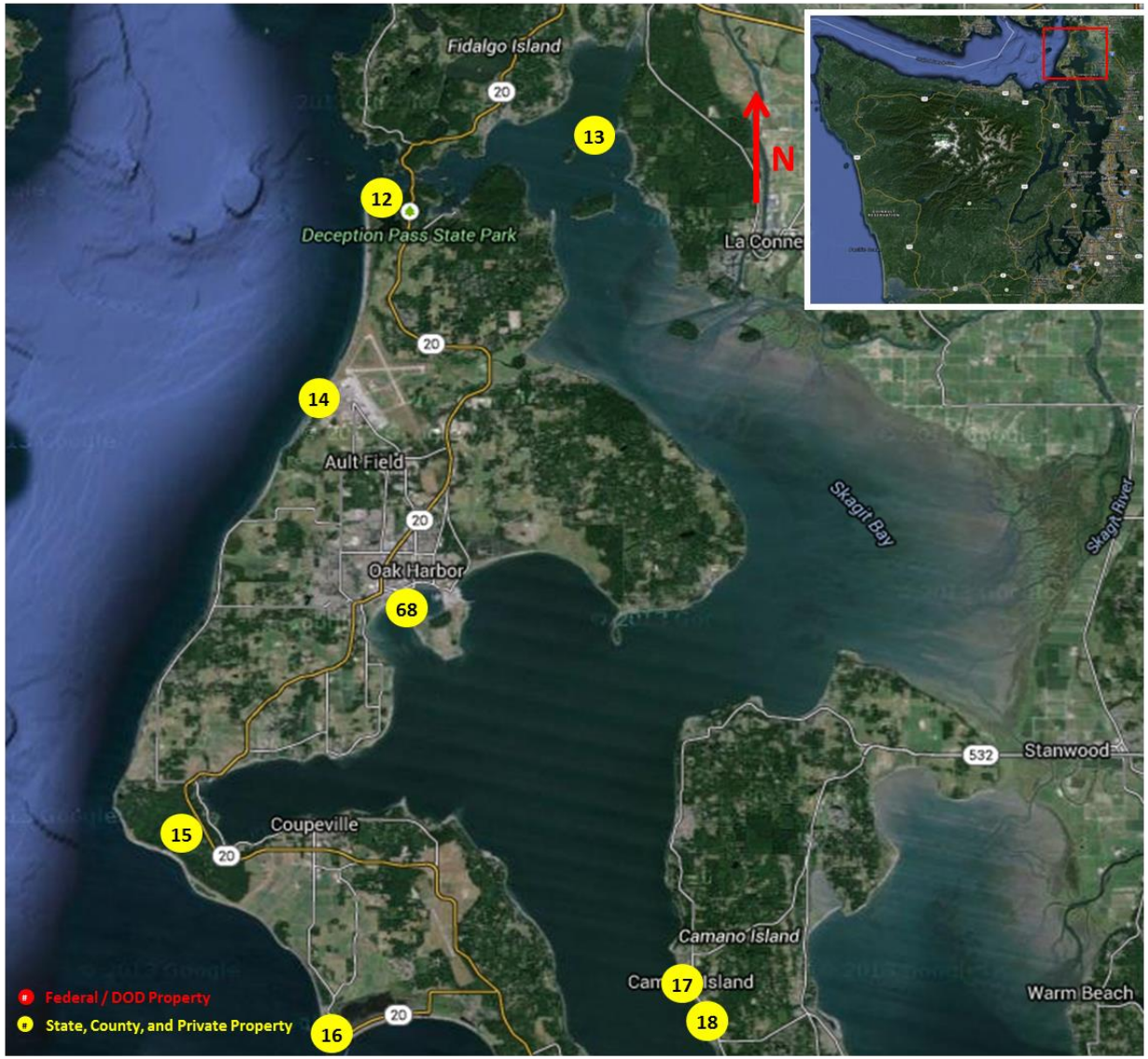

Deception Pass

Naval Special Warfare Group THREE
Training Detachment (TRADET)

Location: Deception Pass

Location Number: WA12

Location City: Deception Pass State Park

Location County: Island / Skagit County

Location Region: Northwest Region

Location State: Washington State

Property Type: State Property

Point of Contact (POC) for scheduling and notification:

Training Utilization:
- SDV Insertion & Extraction
- Over-The-Beach (OTB)
- Surveillance & Reconnaissance (SR)

Scheduling / Notification Requirements:
❑Contact POC's 24 hours prior to evolution

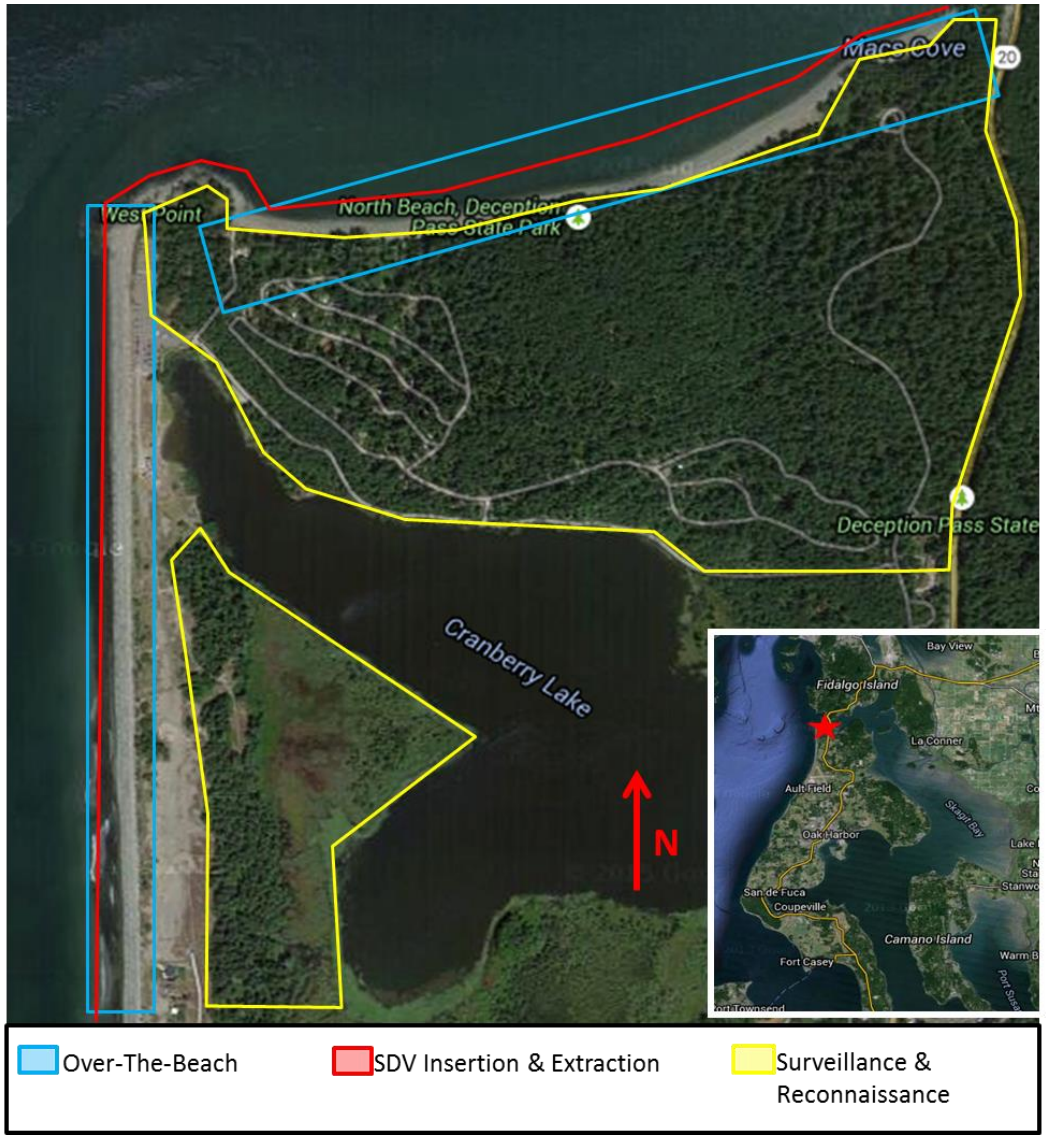

Skagit Island

Naval Special Warfare Group THREE
Training Detachment (TRADET)

Location: Skagit Island

Location Number: WA13

Location City: West Shore (Kukulani Preserve)

Location County: Skagit County

Location Region: Northwest Region

Location State: Washington State

Property Type: State Property

Point of Contact (POC) for scheduling and notification:

Training Utilization:
- SDV Insertion & Extraction
- Over-The-Beach (OTB)
- Surveillance & Reconnaissance (SR)

Scheduling / Notification Requirements:
❑Contact POC's 24 hours prior to evolution

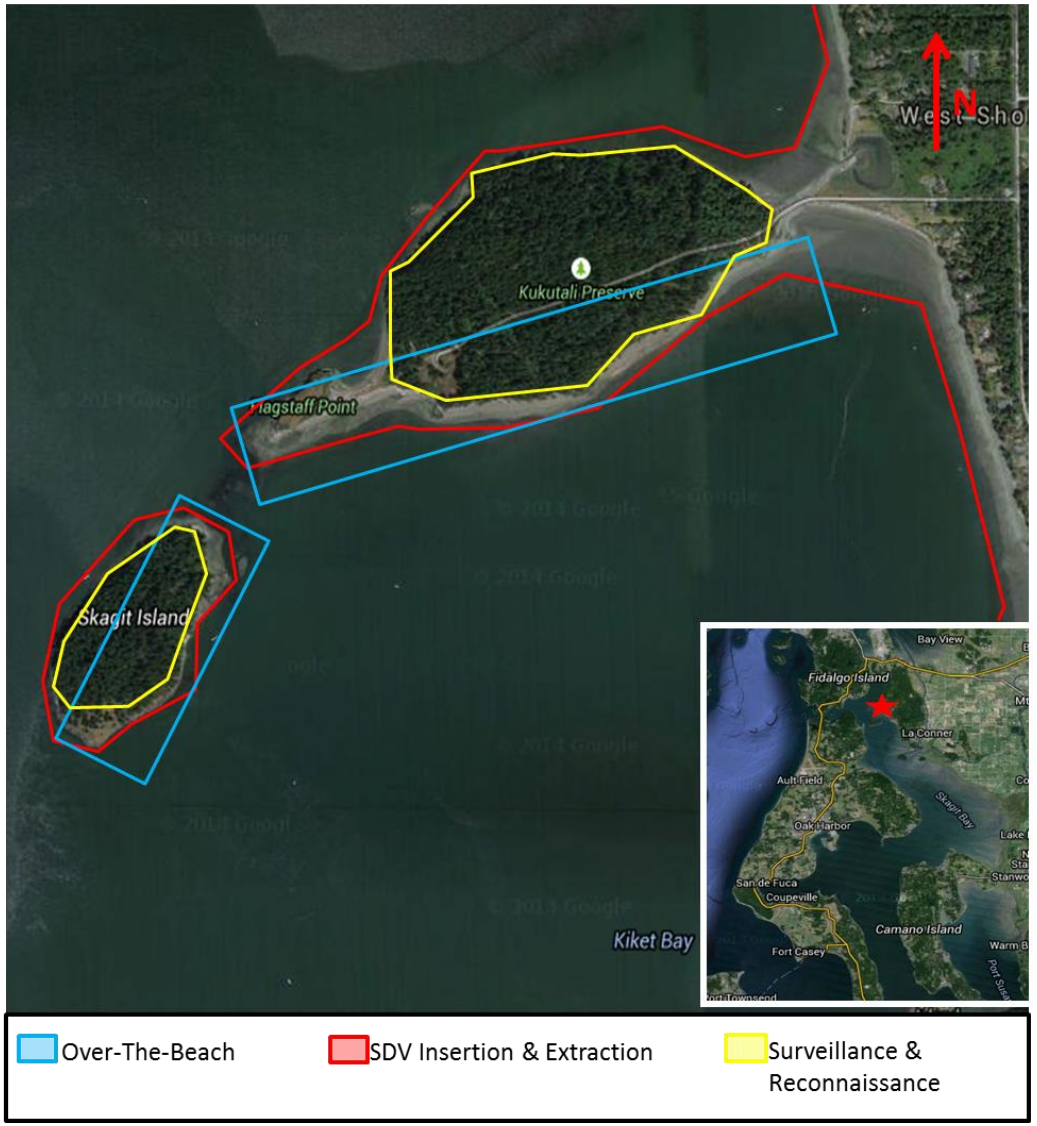

Joseph Whidbey State Park

Naval Special Warfare Group THREE
Training Detachment (TRADET)

Location: Joseph Whidbey State Park

Location Number: WA14

Location City: Swantown

Location County: Island County

Location Region: Northwest Region

Location State: Washington State

Property Type: State Property

Point of Contact (POC) for scheduling and notification:

Training Utilization:
- SDV Insertion & Extraction
- Over-The-Beach (OTB)
- Surveillance & Reconnaissance (SR)

Scheduling / Notification Requirements:
❑Contact POC's 24 hours prior to evolution

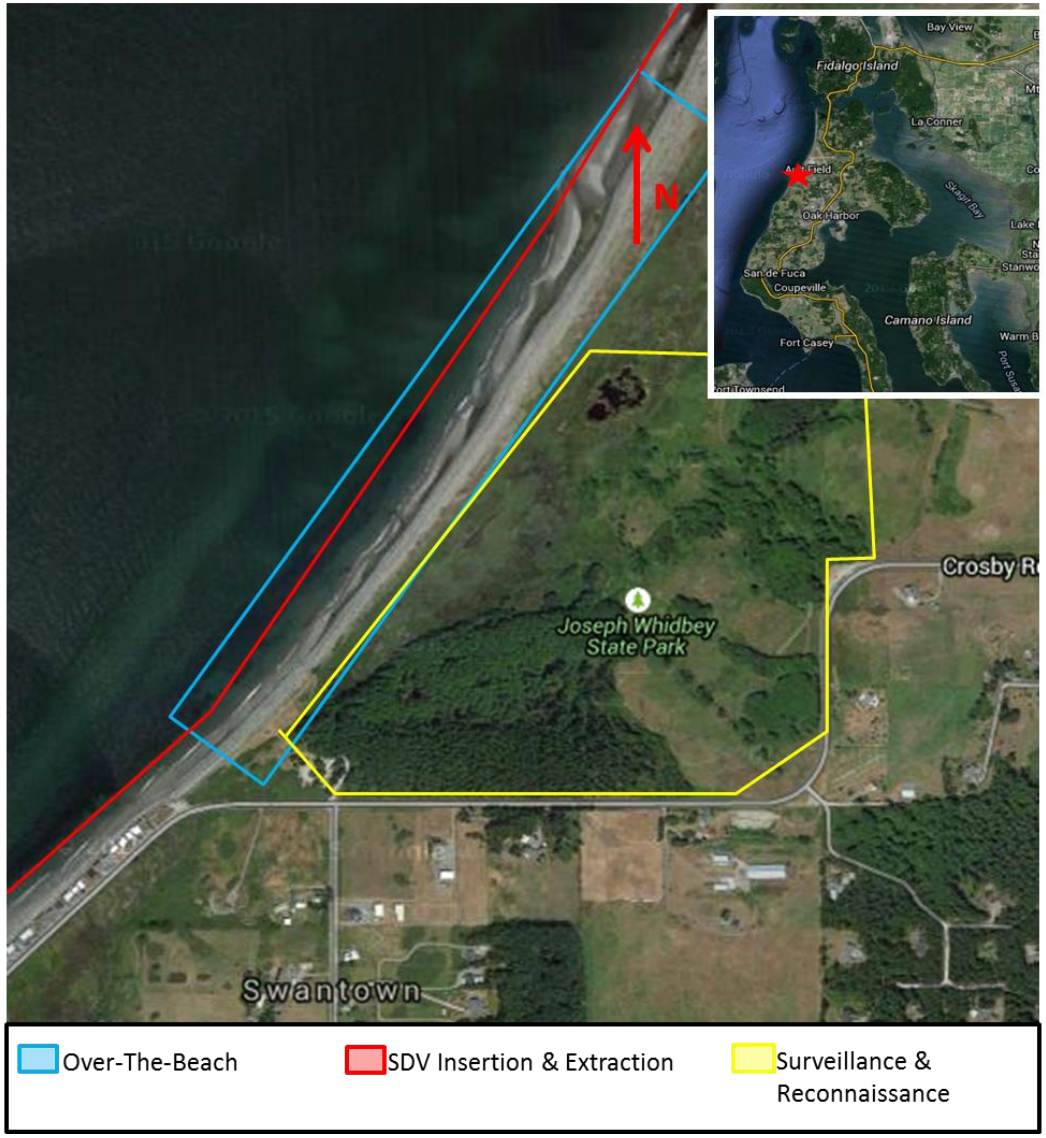

Fort Ebey State Park

Naval Special Warfare Group THREE
Training Detachment (TRADET)

Location: Fort Ebey State Park

Location Number: WA15

Location City: Coveland

Location County: Island County

Location Region: Northwest Region

Location State: Washington State

Property Type: State Property

Point of Contact (POC) for scheduling and notification:

Training Utilization:
- SDV Insertion & Extraction
- Over-The-Beach (OTB)
- Surveillance & Reconnaissance (SR)

Scheduling / Notification Requirements:
❑Contact POC's 24 hours prior to evolution

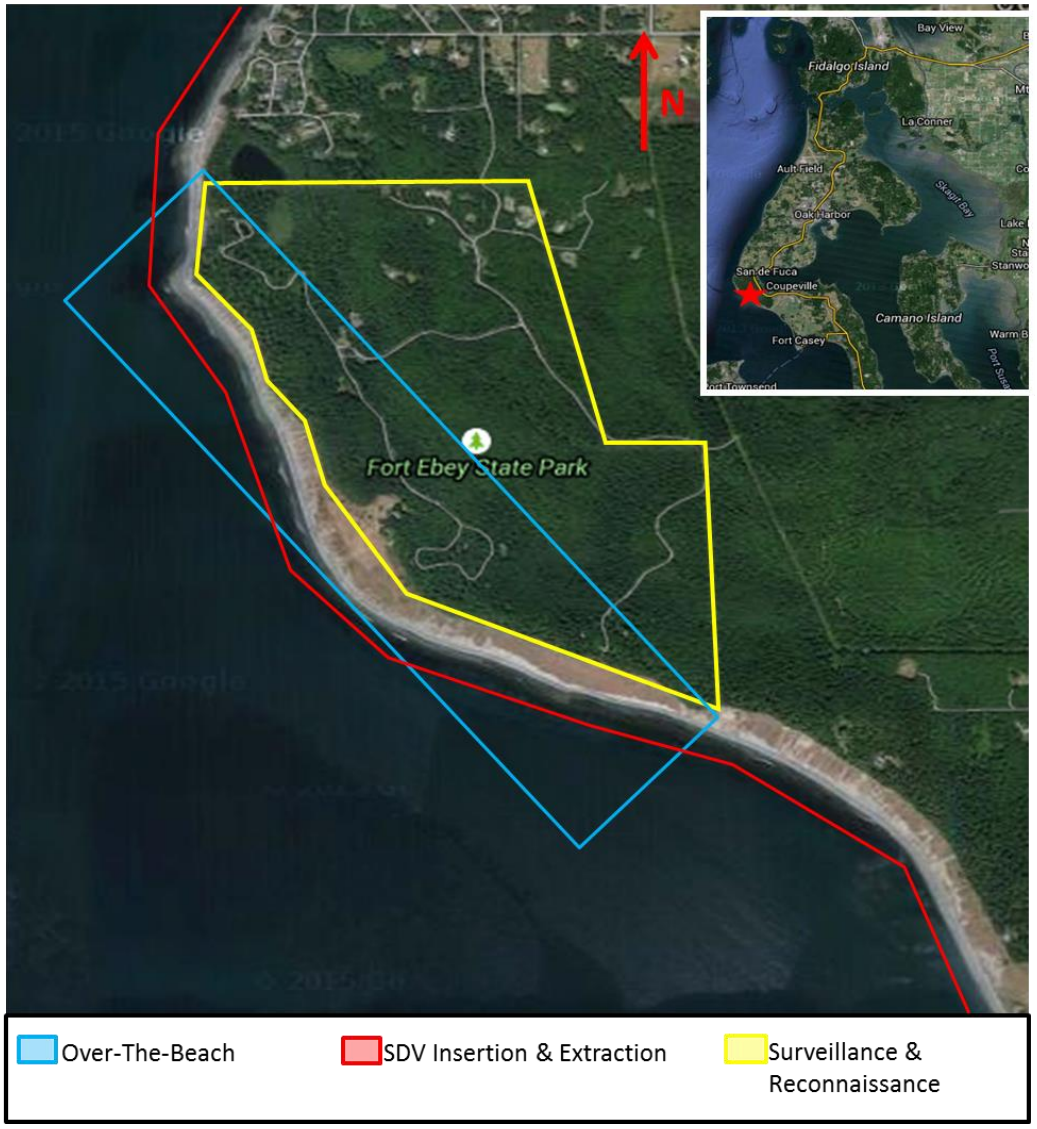

Fort Casey State Park

Naval Special Warfare Group THREE
Training Detachment (TRADET)

Location: Fort Casey State Park

Location Number: WA16

Location City: Fort Casey

Location County: Island County

Location Region: Northwest Region

Location State: Washington State

Property Type: State Property

Point of Contact (POC) for scheduling and notification:

Training Utilization:
- SDV Insertion & Extraction
- Over-The-Beach (OTB)
- Surveillance & Reconnaissance (SR)

Scheduling / Notification Requirements:
❑Contact POC's 24 hours prior to evolution

Cama Beach State Park

Naval Special Warfare Group THREE
Training Detachment (TRADET)

Location: Cama Beach State Park

Location Number: WA17

Location City: Sagatoga Shores

Location County: Snohomish County

Location Region: Northwest Region

Location State: Washington State

Property Type: State Property

Point of Contact (POC) for scheduling and notification:

Training Utilization:
- SDV Insertion & Extraction
- Over-The-Beach (OTB)
- Surveillance & Reconnaissance (SR)

Scheduling / Notification Requirements:
❑Contact POC's 24 hours prior to evolution

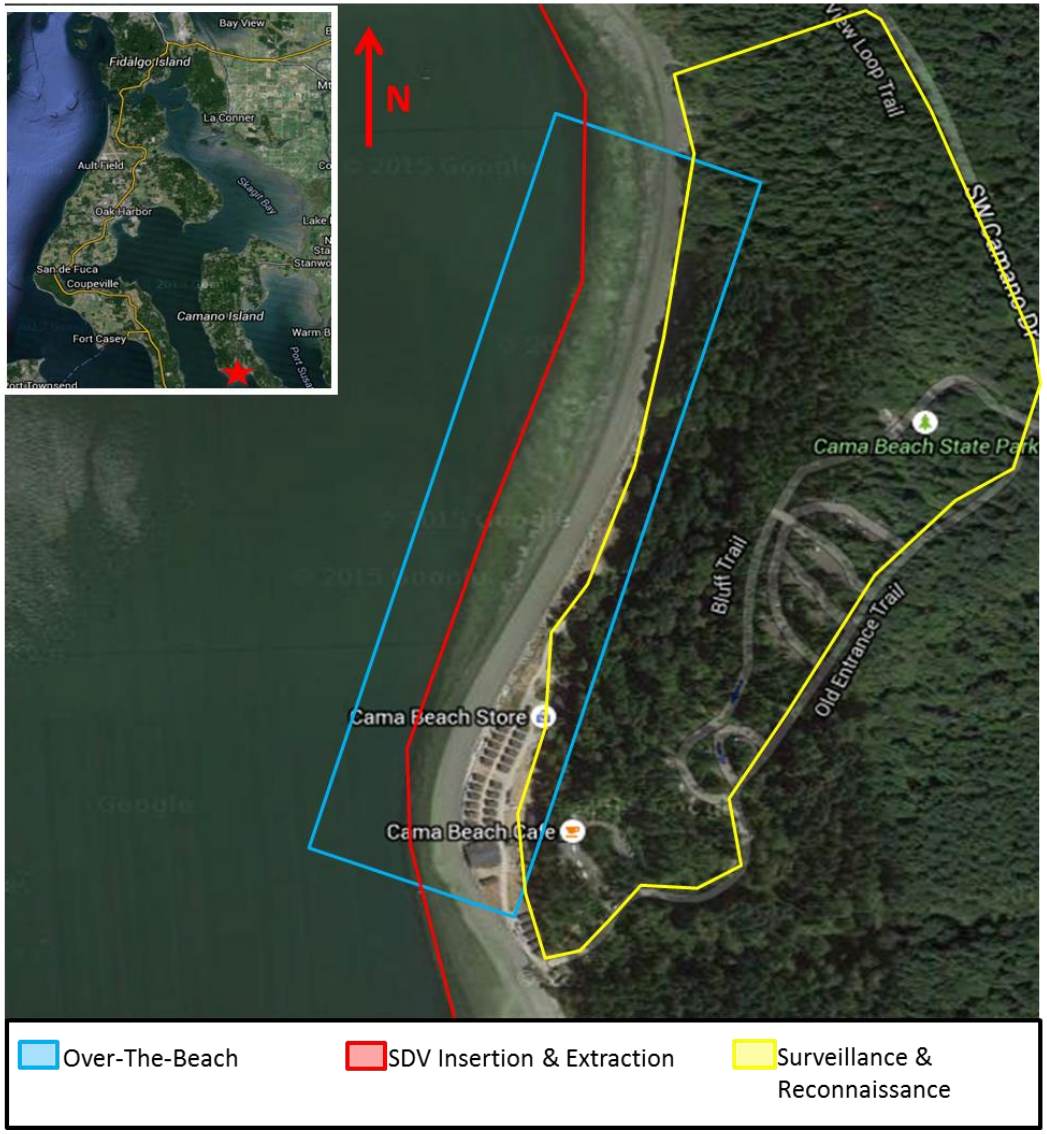

Camano Island State Park

Naval Special Warfare Group THREE
Training Detachment (TRADET)

Location: Camano Island State Park

Location Number: WA18

Location City: Sagatoga Shores

Location County: Snohomish County

Location Region: Northwest Region

Location State: Washington State

Property Type: State Property

Point of Contact (POC) for scheduling and notification:

Training Utilization:
- SDV Insertion & Extraction
- Over-The-Beach (OTB)
- Surveillance & Reconnaissance (SR)

Scheduling / Notification Requirements:
❑Contact POC's 24 hours prior to evolution

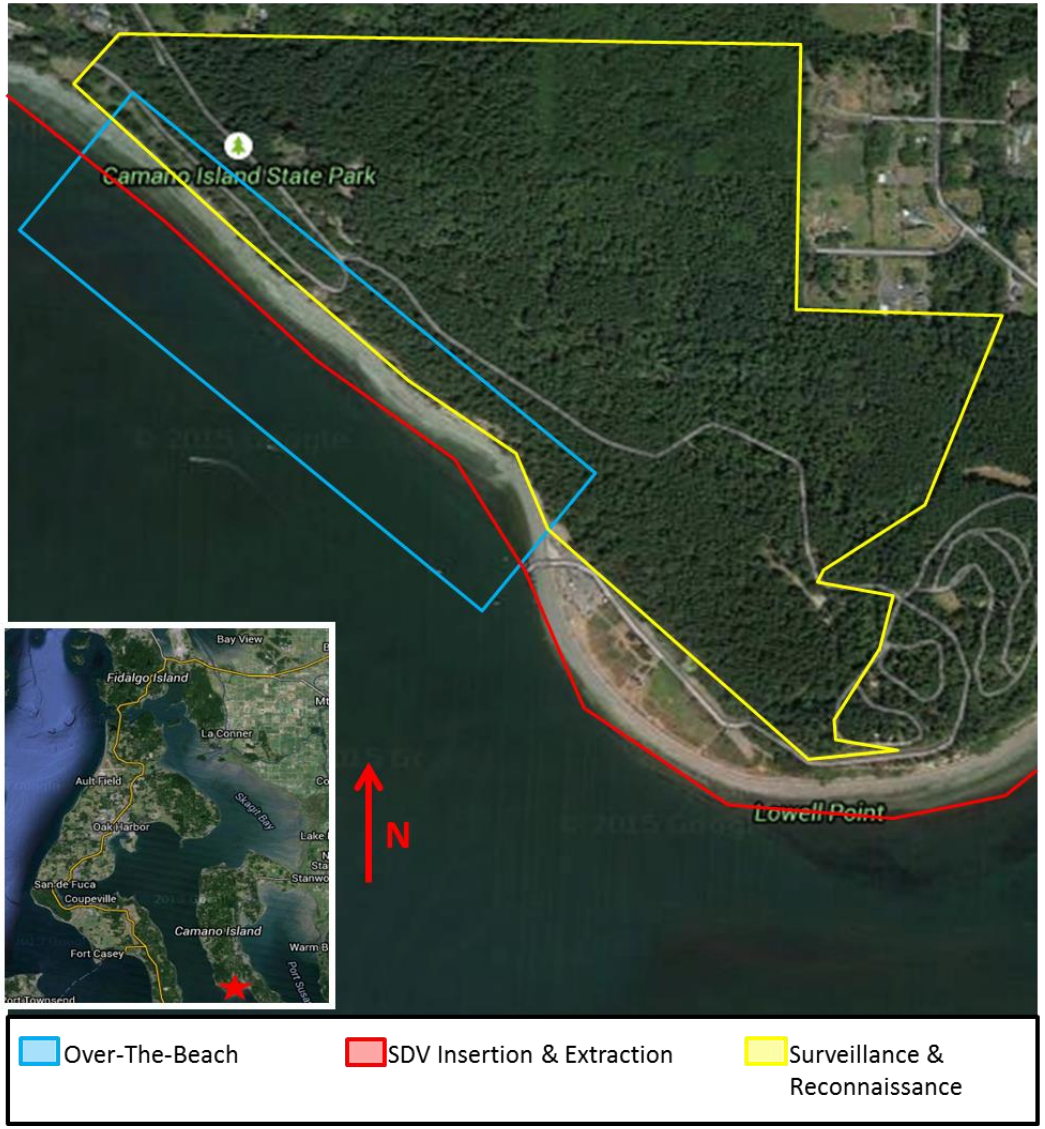

Oak Harbor

Naval Special Warfare Group THREE
Training Detachment (TRADET)

Location: Oak Harbor

Location Number: WA68

Location City: Naval Air Station Whidby

Location County: Island County

Location Region: Northwest Region

Location State: Washington State

Property Type: Federal Property

Point of Contact (POC) for scheduling and notification:

Training Utilization:
- SDV Launch & Recovery
- SDV Insertion & Extraction
- Combat Swimmer
- Over-The-Beach (OTB)
- Surveillance & Reconnaissance (SR)

Scheduling / Notification Requirements:
❑Contact POC's 24 hours prior to evolution

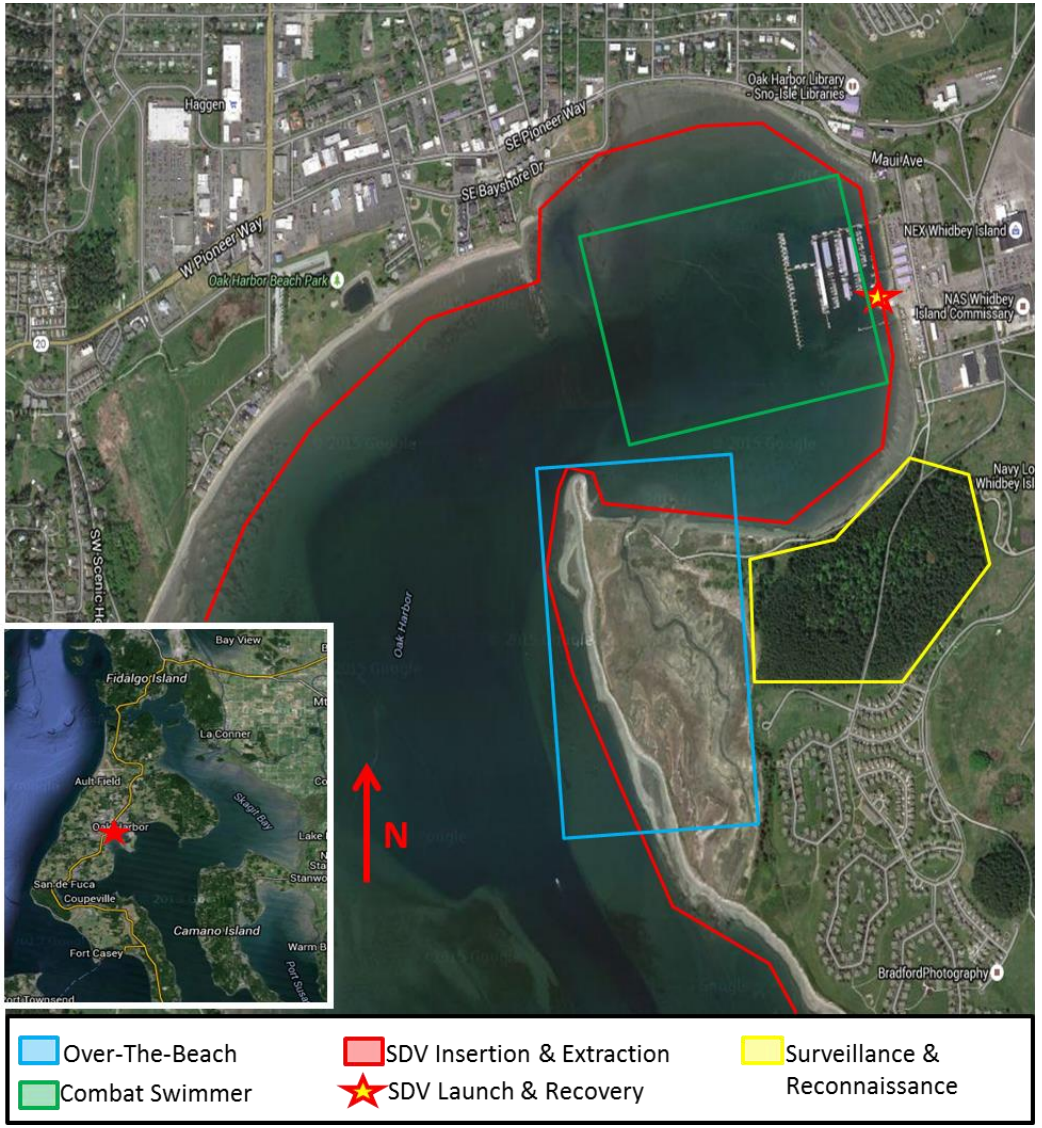

Olympic Region

OLYMPIC REGION

Locations:

19. Fort Worden State Park
20. Fort Townsend State Park
21. Sequim Bay State Park
22. Discovery Bay
23. Doswallips State Park
24. Triton Cove

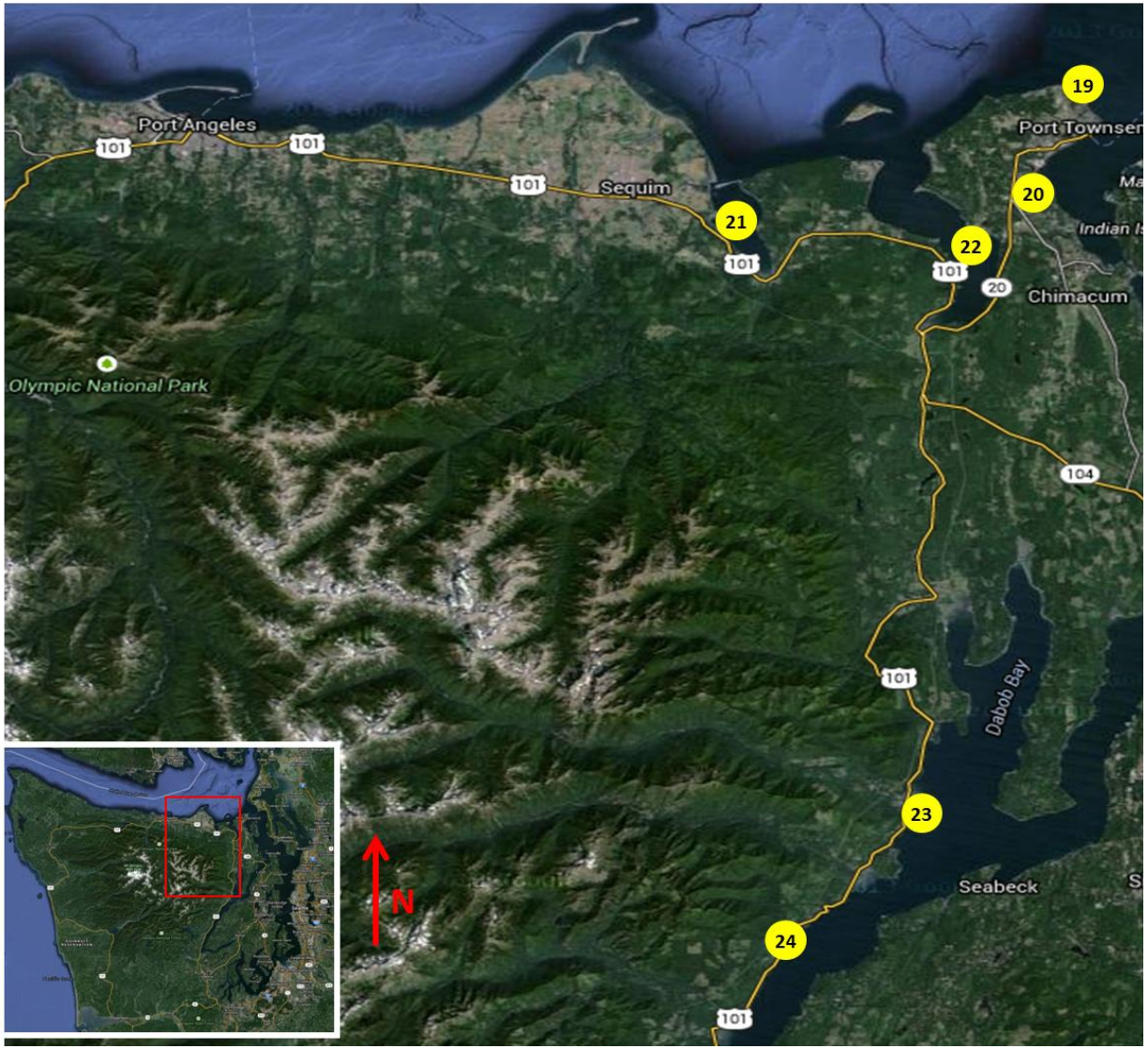

Fort Worden State Park

Naval Special Warfare Group THREE
Training Detachment (TRADET)

Location: Fort Worden State Park

Location Number: WA19

Location City: Port Townsend

Location County: Jefferson County

Location Region: Olympic Region

Location State: Washington State

Property Type: State Property

Point of Contact (POC) for scheduling and notification:

1)Port Townsend Police Dept.
2)Brian Hageman / Park Manager
Phone: (360)344-4401 Email: brian.hageman@parks.wa.gov
Fort Worden State Park – 200 Battery Way, Port Townsend, WA 98368

Training Utilization:

- SDV Insertion & Extraction
- Over-The-Beach (OTB)
- Surveillance & Reconnaissance (SR)
- Direct Action (DA)

Scheduling / Notification Requirements:

❑Contact POC's 24 hours prior to evolution

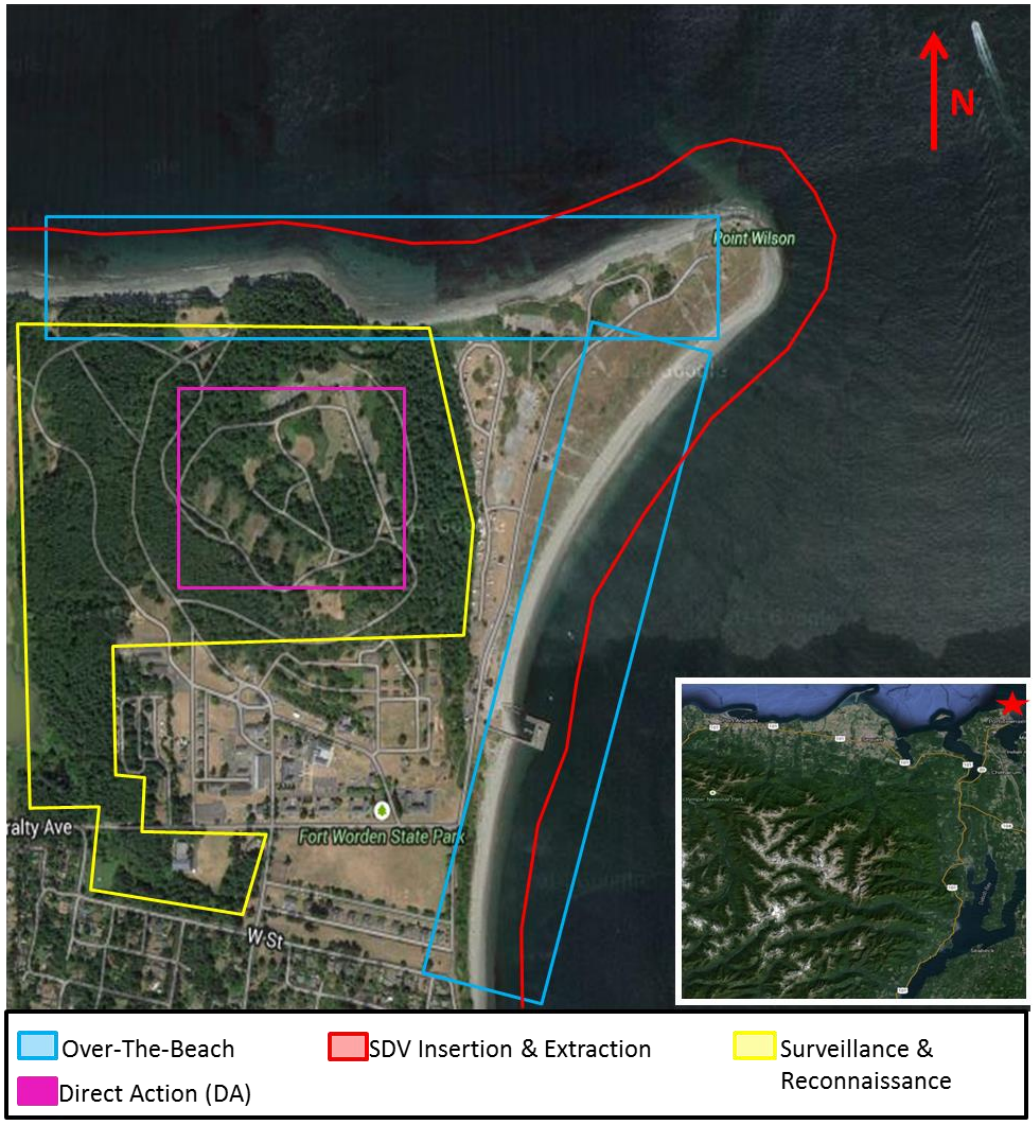

Fort Townsend State Park

Naval Special Warfare Group THREE
Training Detachment (TRADET)

Location: Fort Townsend State Park

Location Number: WA20

Location City: Port Townsend

Location County: Jefferson County

Location Region: Olympic Region

Location State: Washington State

Property Type: State Property

Point of Contact (POC) for scheduling and notification:

1)Port Townsend Police Dept.

2)Brian Hageman / Park Manager

Phone: (360)344-4401 Email: brian.hageman@parks.wa.gov

Fort Worden State Park – 200 Battery Way, Port Townsend, WA 98368

Training Utilization:

- SDV Insertion & Extraction
- Over-The-Beach (OTB)
- Surveillance & Reconnaissance (SR)

Scheduling / Notification Requirements:

❑Contact POC's 24 hours prior to evolution

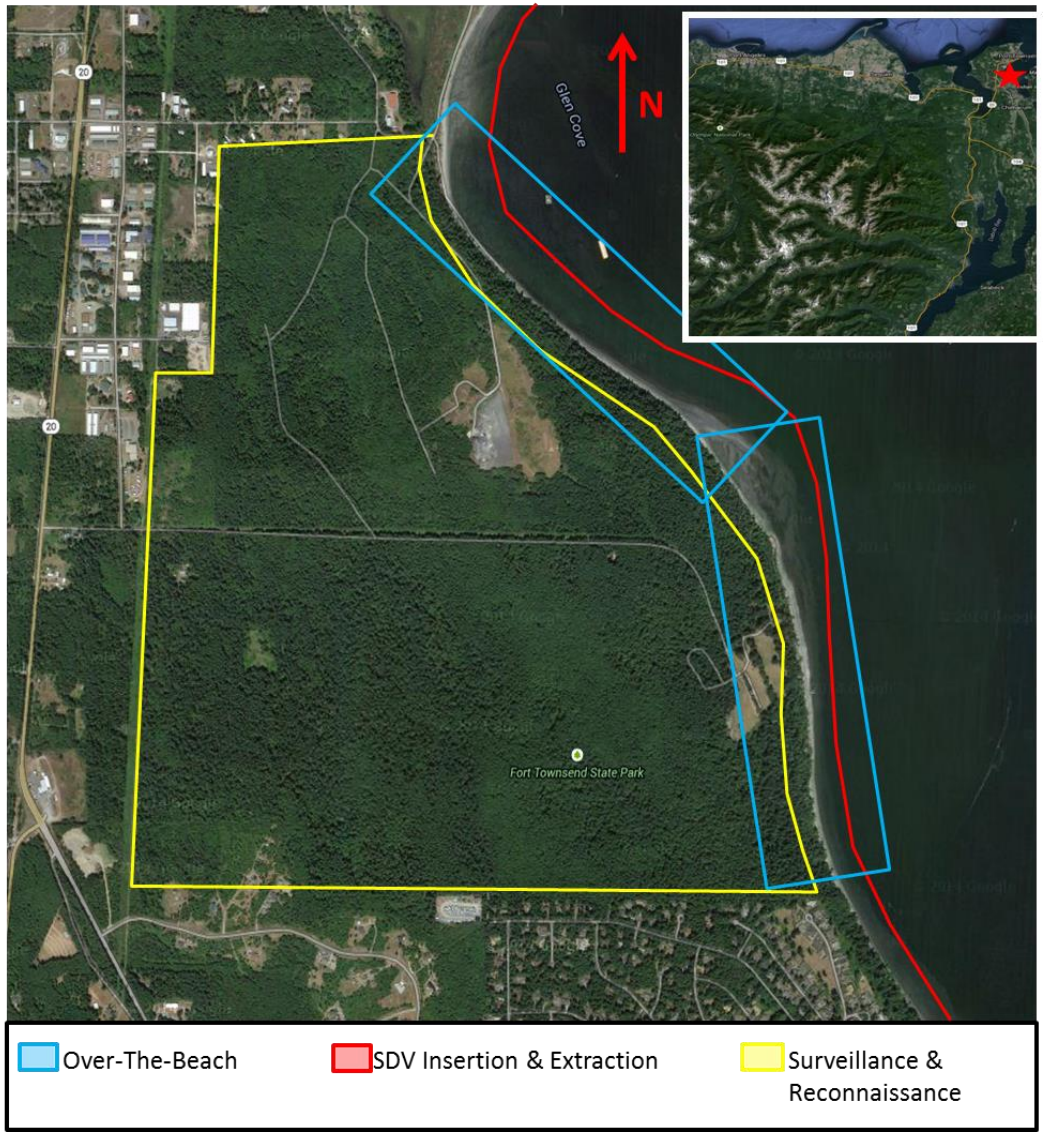

Sequim Bay State Park

Naval Special Warfare Group THREE
Training Detachment (TRADET)

Location: Sequim Bay State Park

Location Number: WA21

Location City: Sequim

Location County: Jefferson County

Location Region: Olympic Region

Location State: Washington State

Property Type: State Property

Point of Contact (POC) for scheduling and notification:

Training Utilization:
- SDV Insertion & Extraction
- Over-The-Beach (OTB)
- Surveillance & Reconnaissance (SR)

Scheduling / Notification Requirements:
❑Contact POC's 24 hours prior to evolution

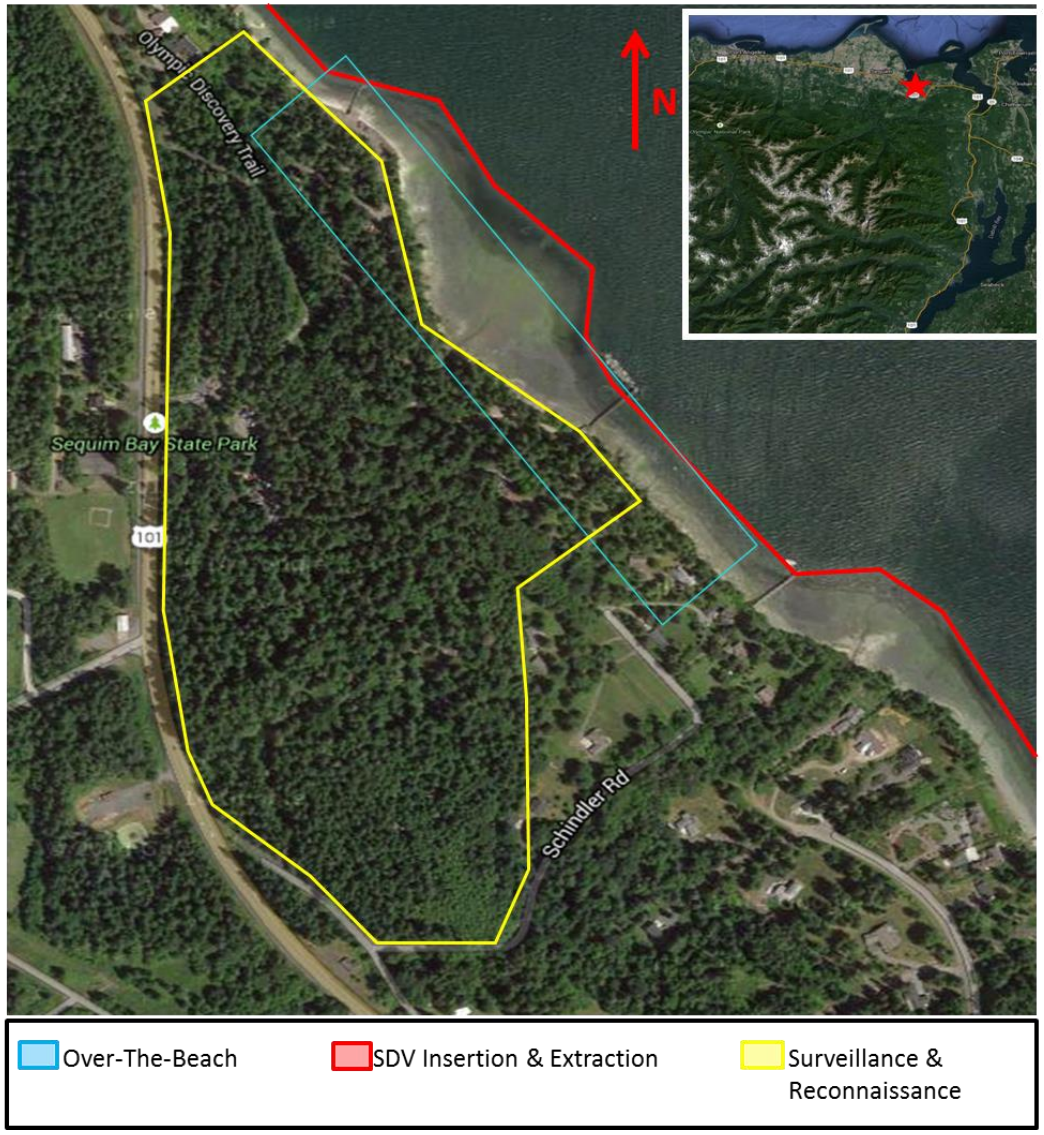

Discovery Bay

Naval Special Warfare Group THREE
Training Detachment (TRADET)

Location: Discovery Bay

Location Number: WA22

Location City: Discovery Bay

Location County: Jefferson County

Location Region: Olympic Region

Location State: Washington State

Property Type: Public Waterways

Point of Contact (POC) for scheduling and notification:

Training Utilization:
•SDV Insertion & Extraction

Scheduling / Notification Requirements:
❑Contact POC's 24 hours prior to evolution

Dosewallips State Park

Naval Special Warfare Group THREE
Training Detachment (TRADET)

Location: Dosewallips State Park

Location Number: WA23

Location City: Brinnon

Location County: Jefferson County

Location Region: Olympic Region

Location State: Washington State

Property Type: State Property

Point of Contact (POC) for scheduling and notification:

Training Utilization:
- SDV Insertion & Extraction
- Over-The-Beach (OTB)
- Surveillance & Reconnaissance (SR)

Scheduling / Notification Requirements:
❑Contact POC's 24 hours prior to evolution

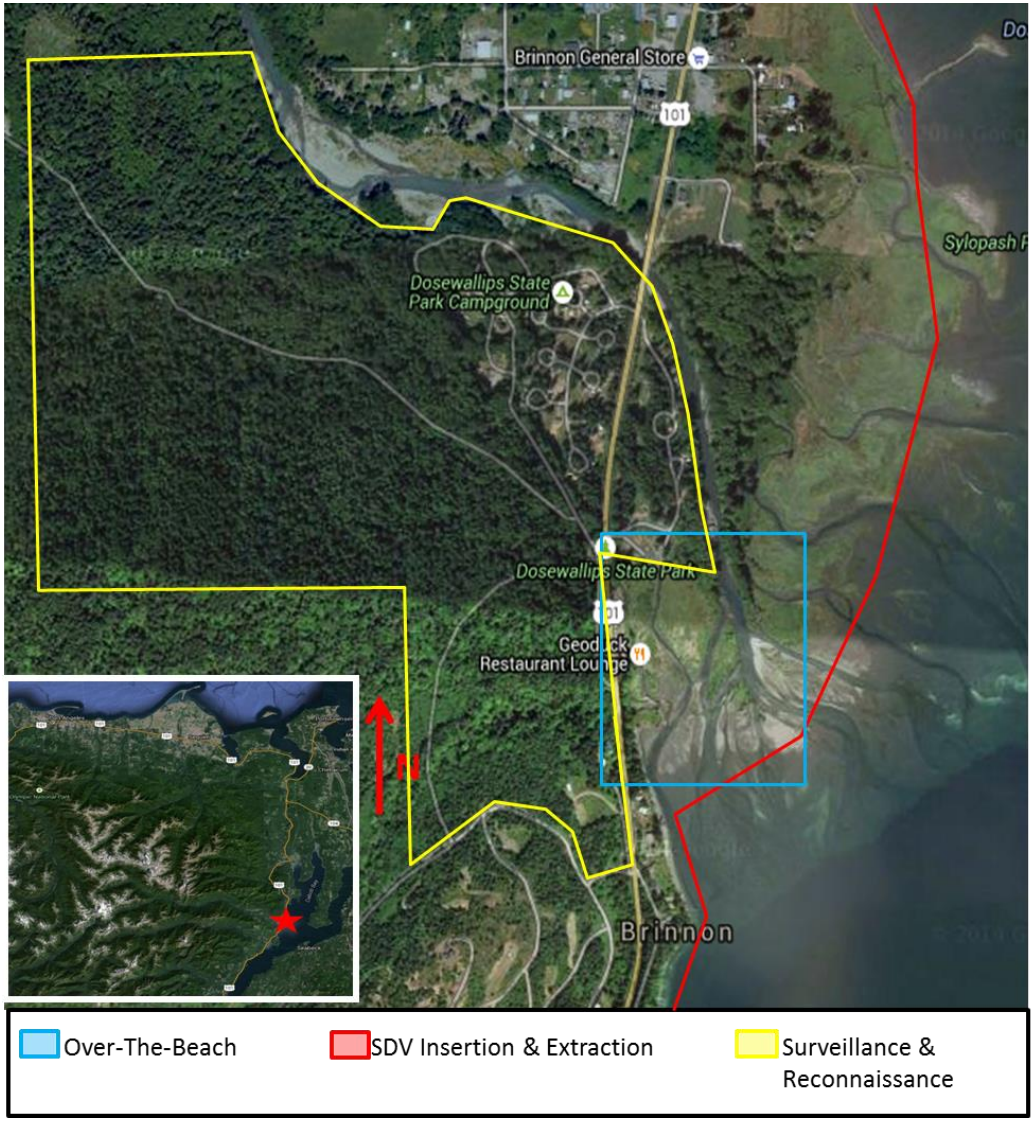

Triton Cove Ramp

Naval Special Warfare Group THREE
Training Detachment (TRADET)

Location: Triton Cove Ramp

Location Number: WA24

Location City: Brinnon

Location County: Jefferson County

Location Region: Olympic Region

Location State: Washington State

Property Type: County Property

Point of Contact (POC) for scheduling and notification:

Training Utilization:
•SDV Launch & Recovery
•SDV Insertion & Extraction

Scheduling / Notification Requirements:
❑Contact POC's 24 hours prior to evolution

Pacific Coast Region

PACIFIC COAST REGION

Locations:

25. Westhaven State Park
26. Westport Light State Park
27. Twin Harbors State Park
28. Grayland Beach
29. Leadbetter State Park
30. Pacific Pines State Park
31. Cape Disappointment State Park
32. Columbia River State Park

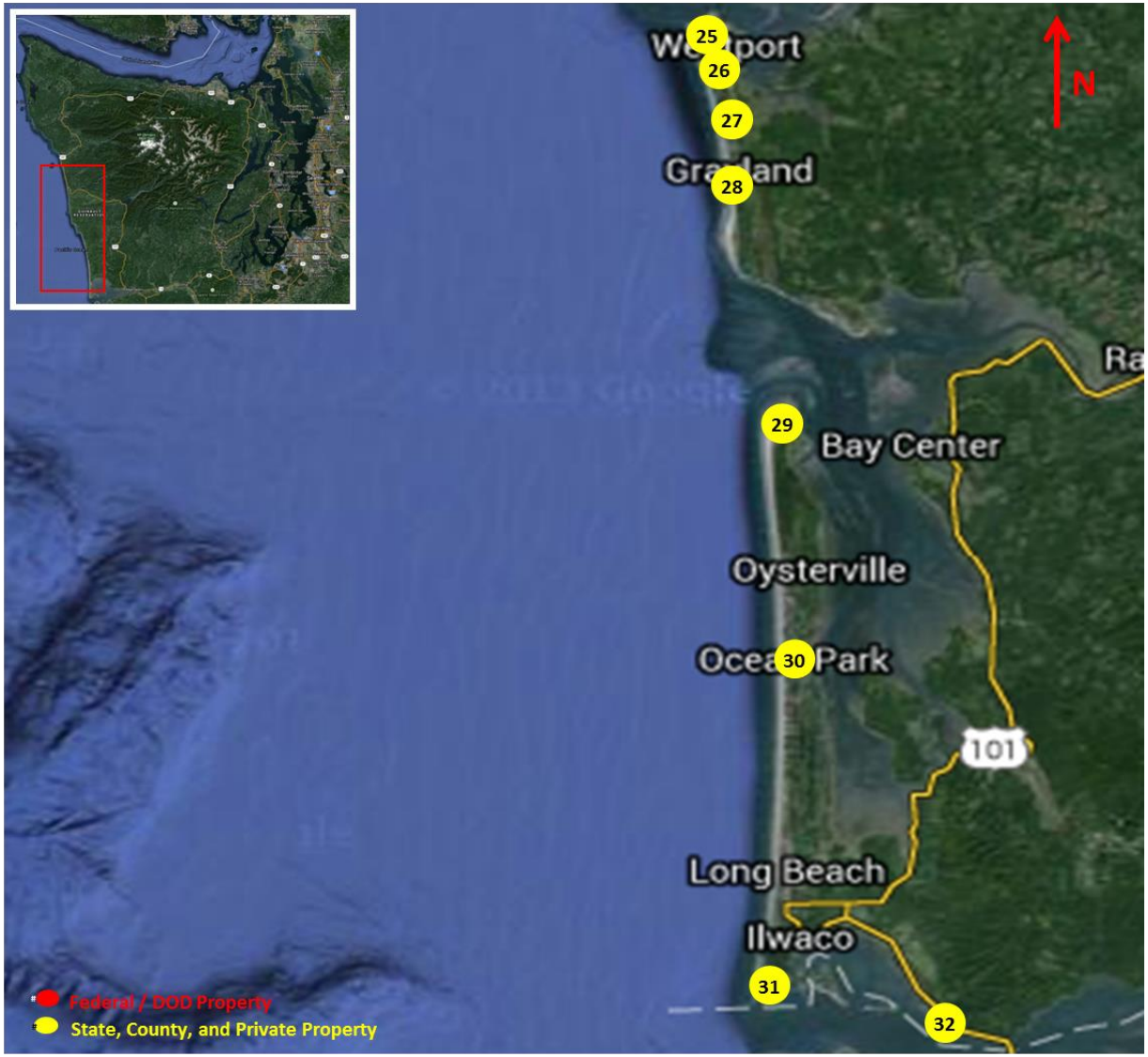

Westhaven State Park

Naval Special Warfare Group THREE
Training Detachment (TRADET)

Location: Westhaven State Park

Location Number: WA25

Location City: Westhaven

Location County: Grays Harbor County

Location Region: Pacific Coast Region

Location State: Washington State

Property Type: State Property

Point of Contact (POC) for scheduling and notification:

Training Utilization:
- SDV Insertion & Extraction
- Over-The-Beach (OTB)
- Surveillance & Reconnaissance (SR)

Scheduling / Notification Requirements:
❑Contact POC's 24 hours prior to evolution

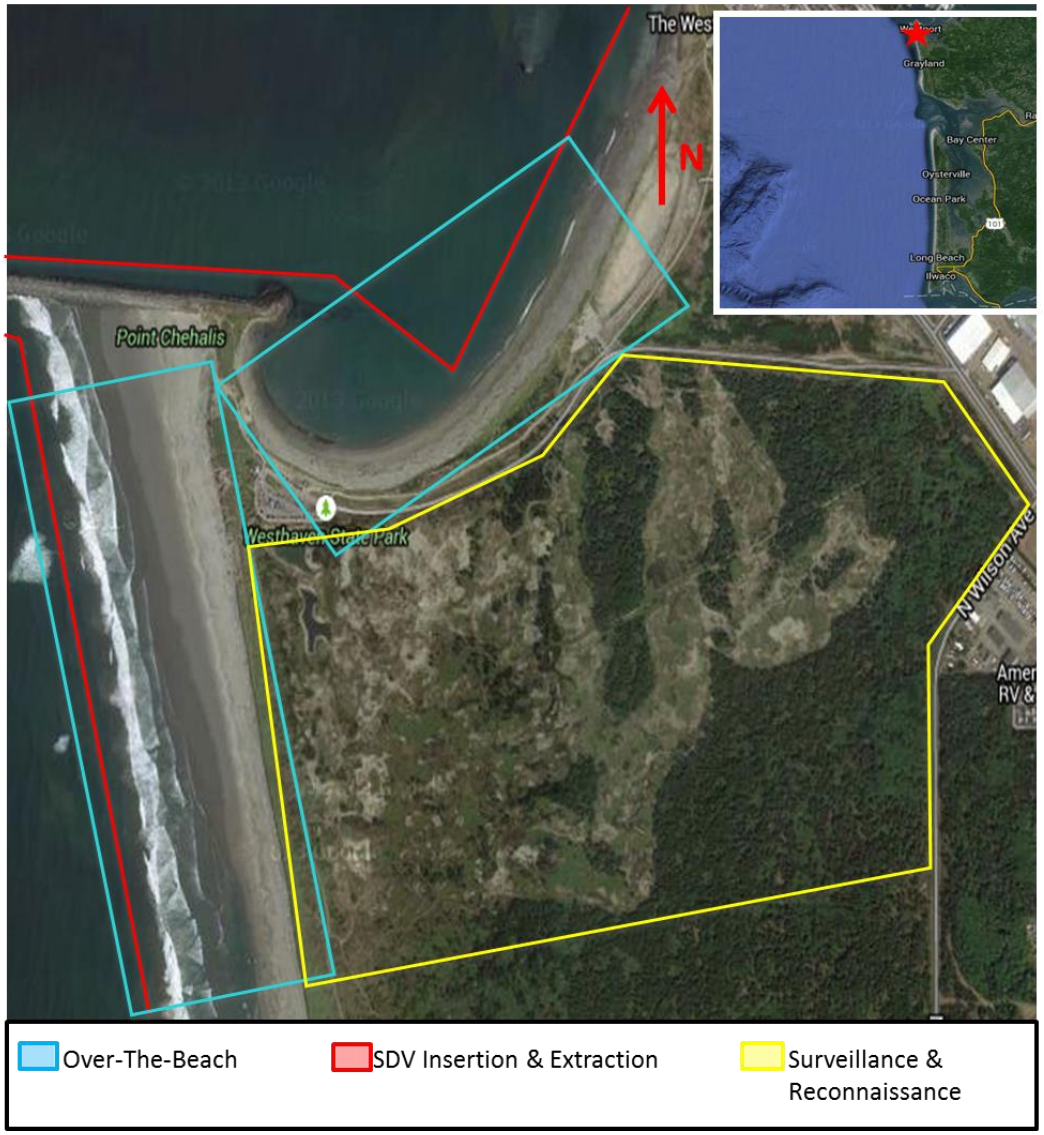

Westport Light State Park

Naval Special Warfare Group THREE
Training Detachment (TRADET)

Location: Westport Light State Park

Location Number: WA26

Location City: Westport

Location County: Grays Harbor County

Location Region: Pacific Coast Region

Location State: Washington State

Property Type: State Property

Point of Contact (POC) for scheduling and notification:

Training Utilization:
- SDV Insertion & Extraction
- Over-The-Beach (OTB)
- Surveillance & Reconnaissance (SR)

Scheduling / Notification Requirements:
❑Contact POC's 24 hours prior to evolution

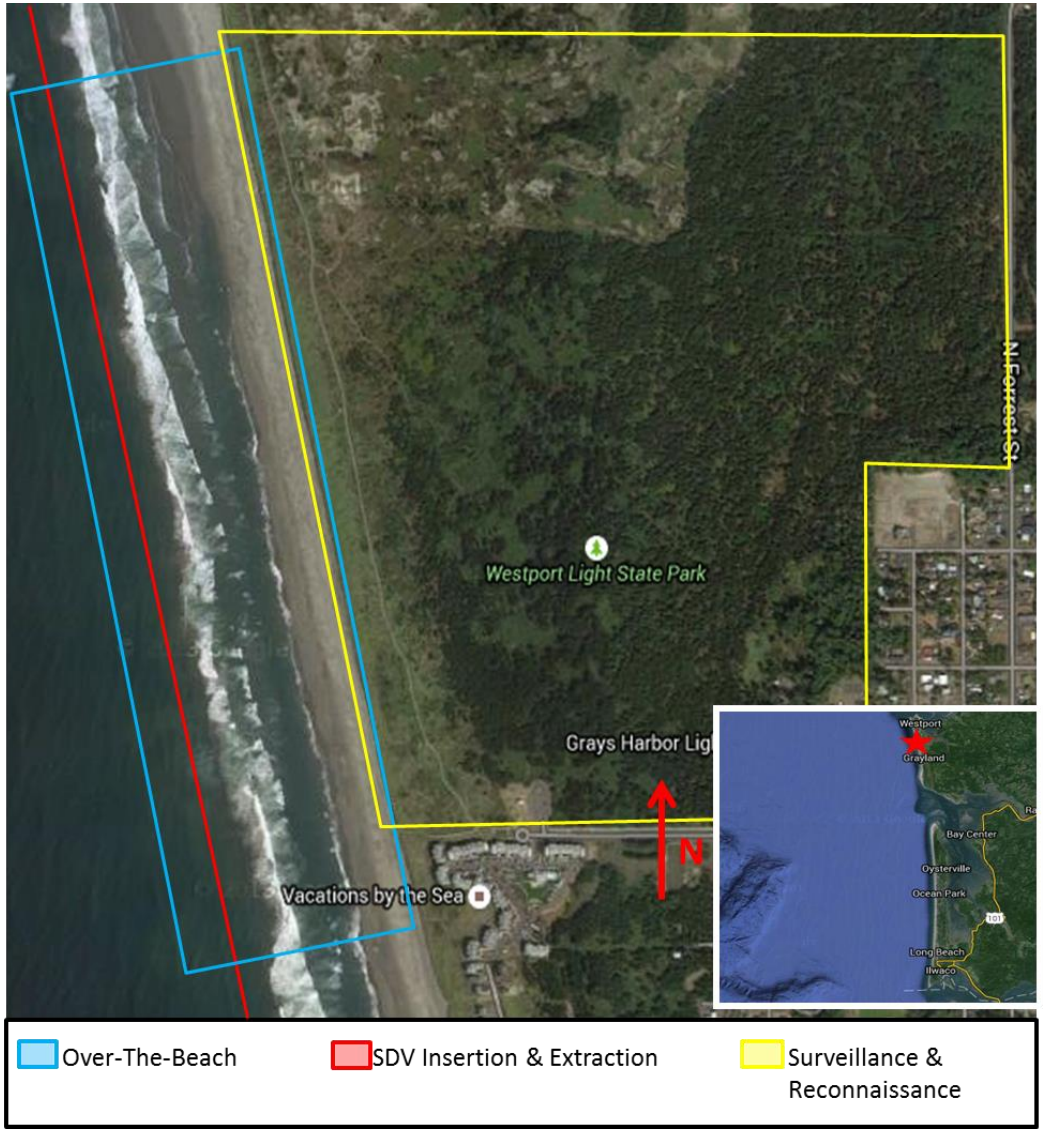

Twin Harbors State Park

Naval Special Warfare Group THREE
Training Detachment (TRADET)

Location: Twin Harbors State Park

Location Number: WA27

Location City: Cohassett Beach

Location County: Grays Harbor County

Location Region: Pacific Coast Region

Location State: Washington State

Property Type: County & State Property

Point of Contact (POC) for scheduling and notification:

Training Utilization:
- SDV Insertion & Extraction
- Over-The-Beach (OTB)
- Surveillance & Reconnaissance (SR)

Scheduling / Notification Requirements:
- ❑Memorandum of Understanding: **Not Completed**
- ❑Contact POC's 24 hours prior to evolution

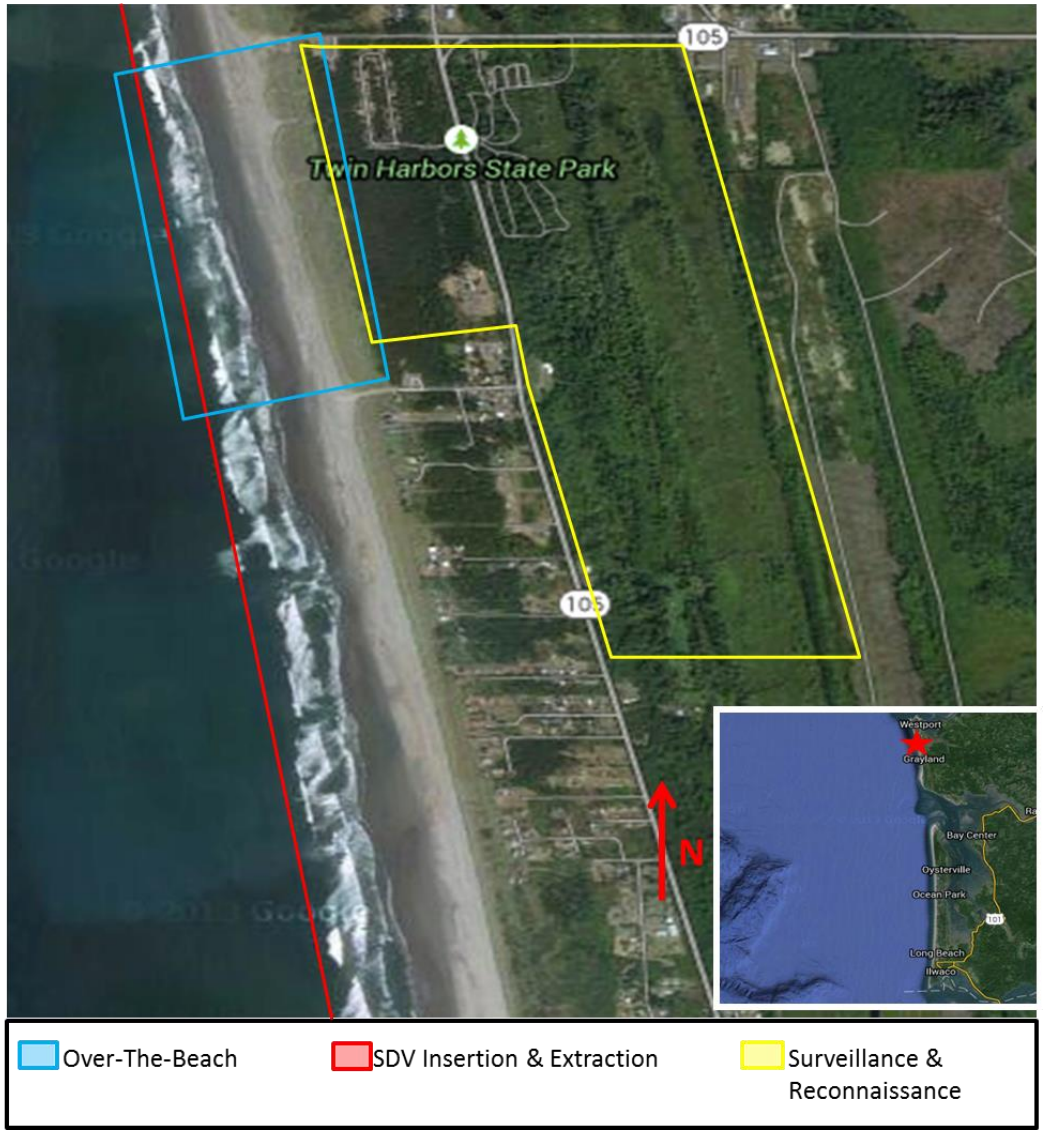

Grayland Beach State Park

Naval Special Warfare Group THREE
Training Detachment (TRADET)

Location: Grayland Beach State Park

Location Number: WA28

Location City: Grayland

Location County: Pacific County

Location Region: Pacific Coast Region

Location State: Washington State

Property Type: State Property

Point of Contact (POC) for scheduling and notification:

Training Utilization:
- SDV Insertion & Extraction
- Over-The-Beach (OTB)
- Surveillance & Reconnaissance (SR)

Scheduling / Notification Requirements:
❑Contact POC's 24 hours prior to evolution

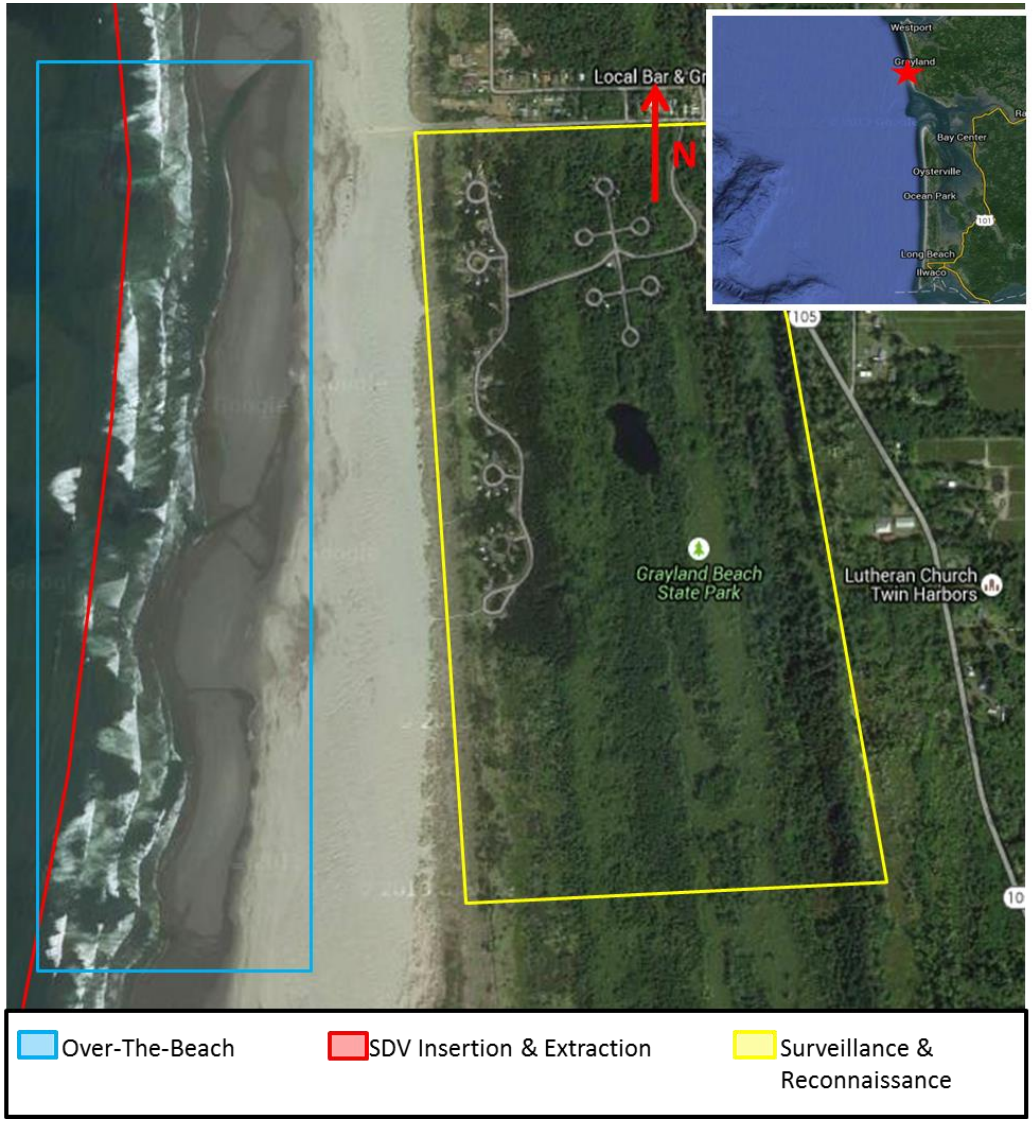

Leadbetter State Park

Naval Special Warfare Group THREE
Training Detachment (TRADET)

Location: Leadbetter State Park

Location Number: WA29

Location City: Oysterville

Location County: Pacific County

Location Region: Pacific Coast Region

Location State: Washington State

Property Type: State Property

Point of Contact (POC) for scheduling and notification:

Training Utilization:
- SDV Insertion & Extraction
- Over-The-Beach (OTB)
- Surveillance & Reconnaissance (SR)

Scheduling / Notification Requirements:
❑Contact POC's 24 hours prior to evolution

Pacific Pines State Park

Naval Special Warfare Group THREE
Training Detachment (TRADET)

Location: Pacific Pines State Park

Location Number: WA30

Location City: Oysterville

Location County: Pacific County

Location Region: Pacific Coast Region

Location State: Washington State

Property Type: State Property

Point of Contact (POC) for scheduling and notification:

Training Utilization:
- SDV Insertion & Extraction
- Over-The-Beach (OTB)
- Surveillance & Reconnaissance (SR)

Scheduling / Notification Requirements:
- ❑Memorandum of Understanding: **Not Completed**
- ❑Contact POC's 24 hours prior to evolution

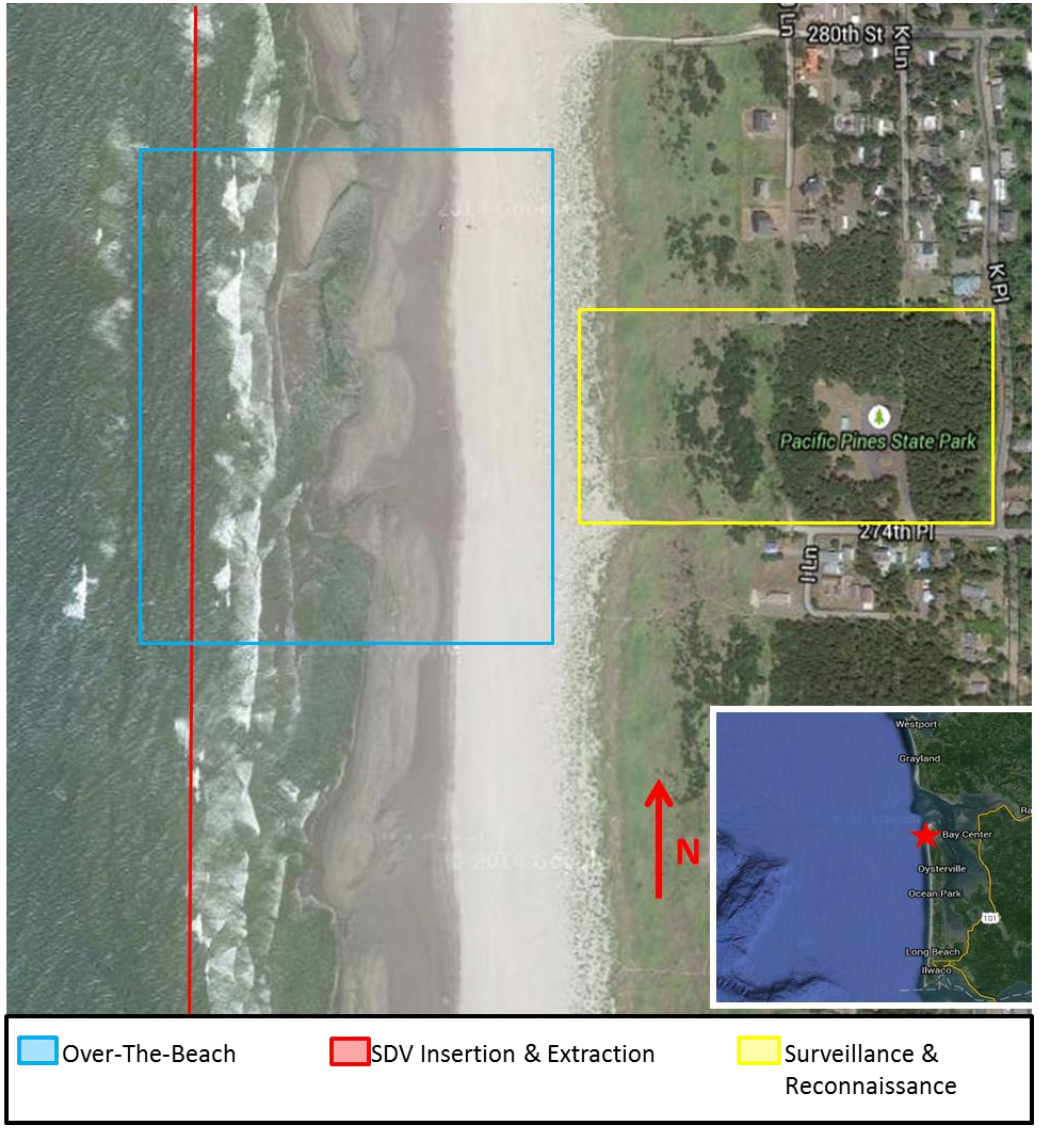

Cape Disappointment State Park

Naval Special Warfare Group THREE
Training Detachment (TRADET)

Location: Cape Disappointment State Park

Location Number: WA31

Location City: Ilwaco

Location County: Pacific County

Location Region: Pacific Coast Region

Location State: Washington State

Property Type: State Property

Point of Contact (POC) for scheduling and notification:

Training Utilization:
- SDV Insertion & Extraction
- Over-The-Beach (OTB)
- Surveillance & Reconnaissance (SR)

Scheduling / Notification Requirements:
❑Contact POC's 24 hours prior to evolution

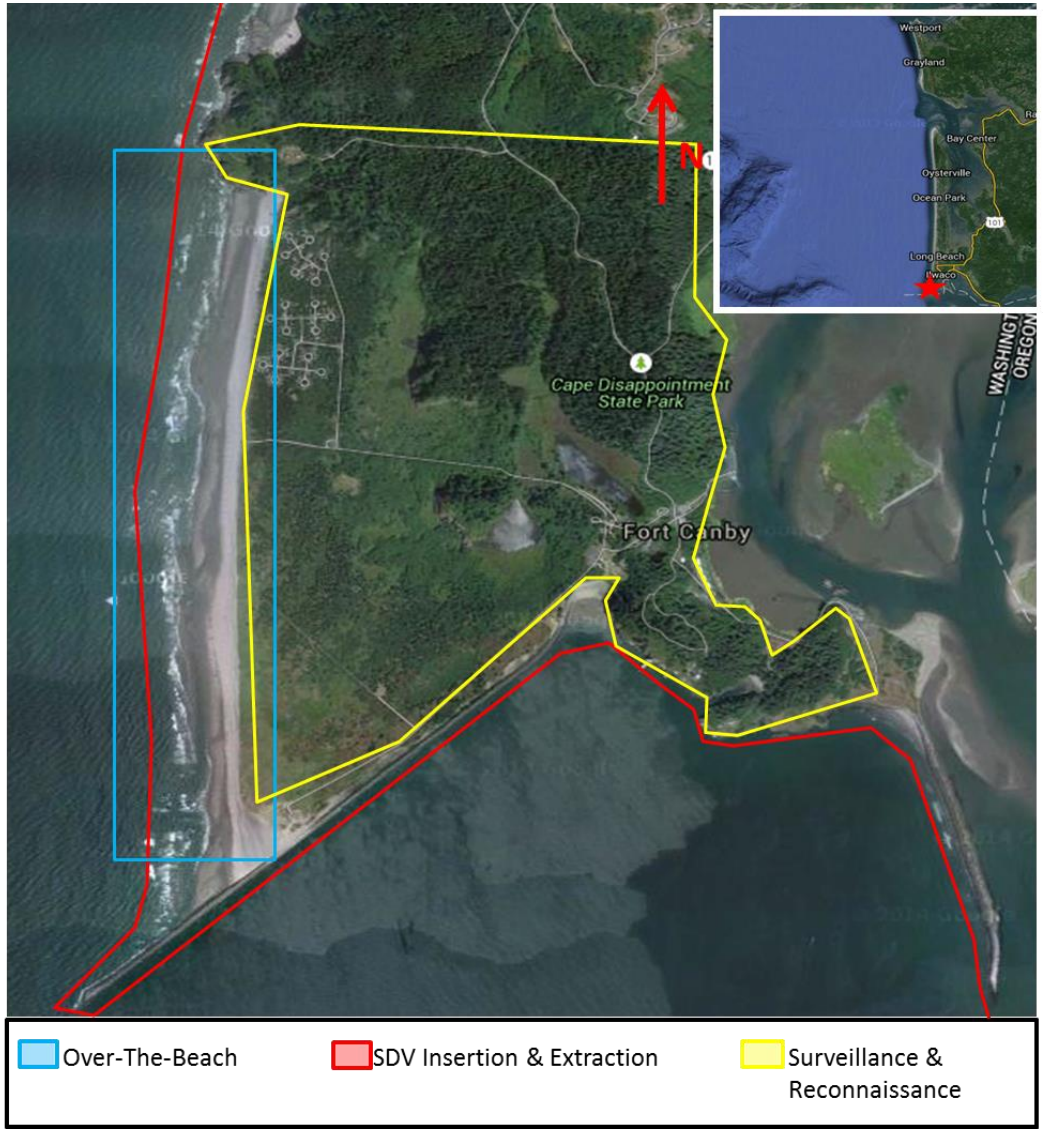

Fort Columbia State Park

Naval Special Warfare Group THREE
Training Detachment (TRADET)

Location: Fort Columbia State Park

Location Number: WA32

Location City: Chinook

Location County: Pacific County

Location Region: Pacific Coast Region

Location State: Washington State

Property Type: State Property

Point of Contact (POC) for scheduling and notification:

Training Utilization:
- SDV Insertion & Extraction
- Over-The-Beach (OTB)
- Surveillance & Reconnaissance (SR)

Scheduling / Notification Requirements:
❑Contact POC's 24 hours prior to evolution

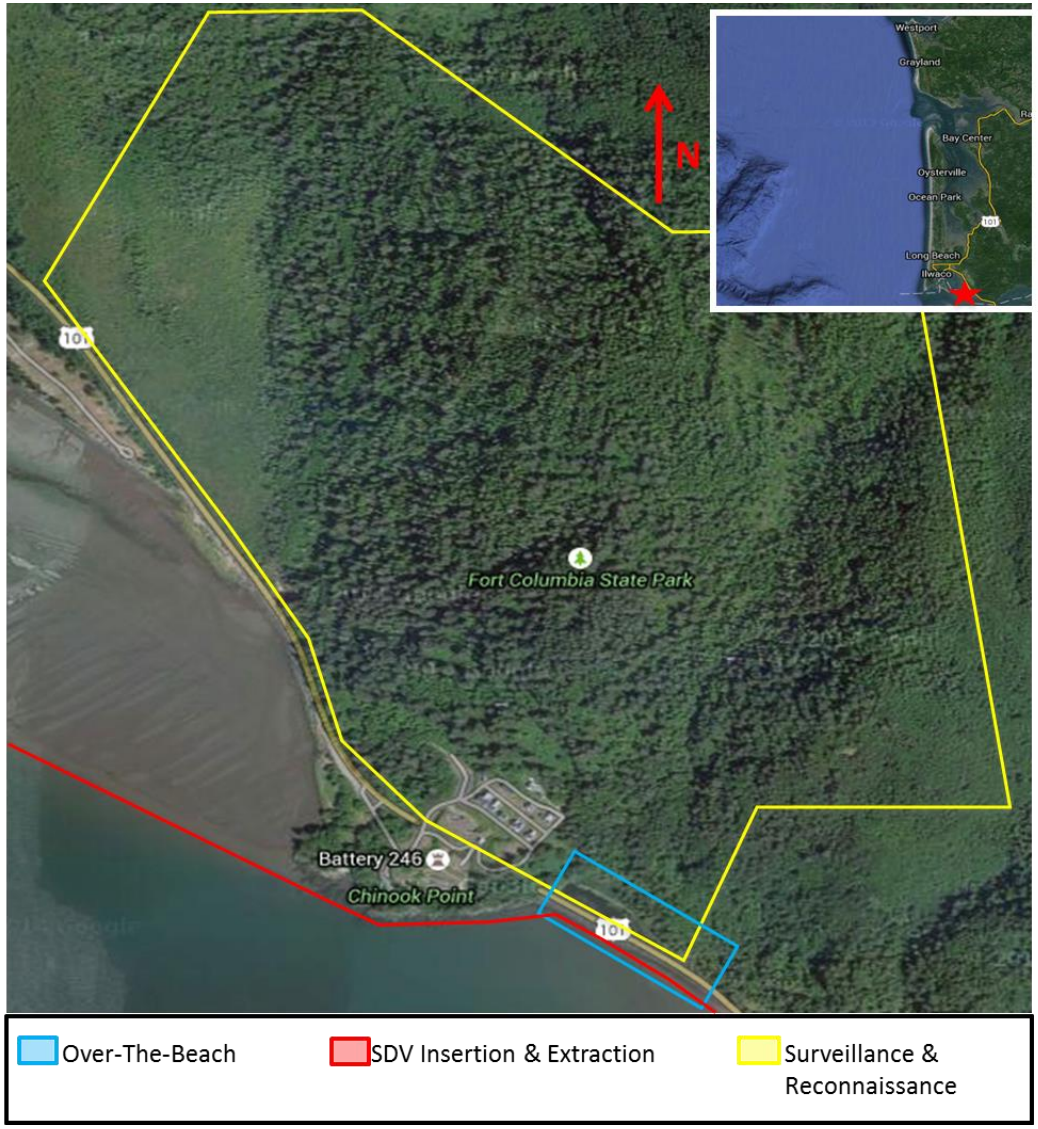

South Puget Sound Region

SOUTH PUGET SOUND REGION
Locations:

33. Manchester State Park
34. Blake Island State Park
35. Naval Base Kitsap-Bangor
36. NUWC Keyport
37. Toandos Peninsula
38. Zelatched Point
39. Bremerton Shipyard
40. Bremerton Marina
41. USS Turner Joy
42. Kitsap Lake
43. Port Madison
44. Fletcher Bay
45. Manzanita Bay
46. Point Monroe
47. Miller Bay
48. Brownsville Marina
49. Liberty Bay Marina
50. Polusbo Yacht Club
51. Silverdale Ramp
52. Eagle Harbor
53. Scenic Beach State Park
54. Fisherman Harbor
55. Oyster Bay
56. Tracyton Boat Launch
57. Evergreen Rotary Park
58. Seabeck Elementary School
59. Illahee State Park
60. Discovery Park
61. Kingston
62. Big & Little Beef Harbor
63. Port Orchard Ramp
64. Orchard Point Military Res.

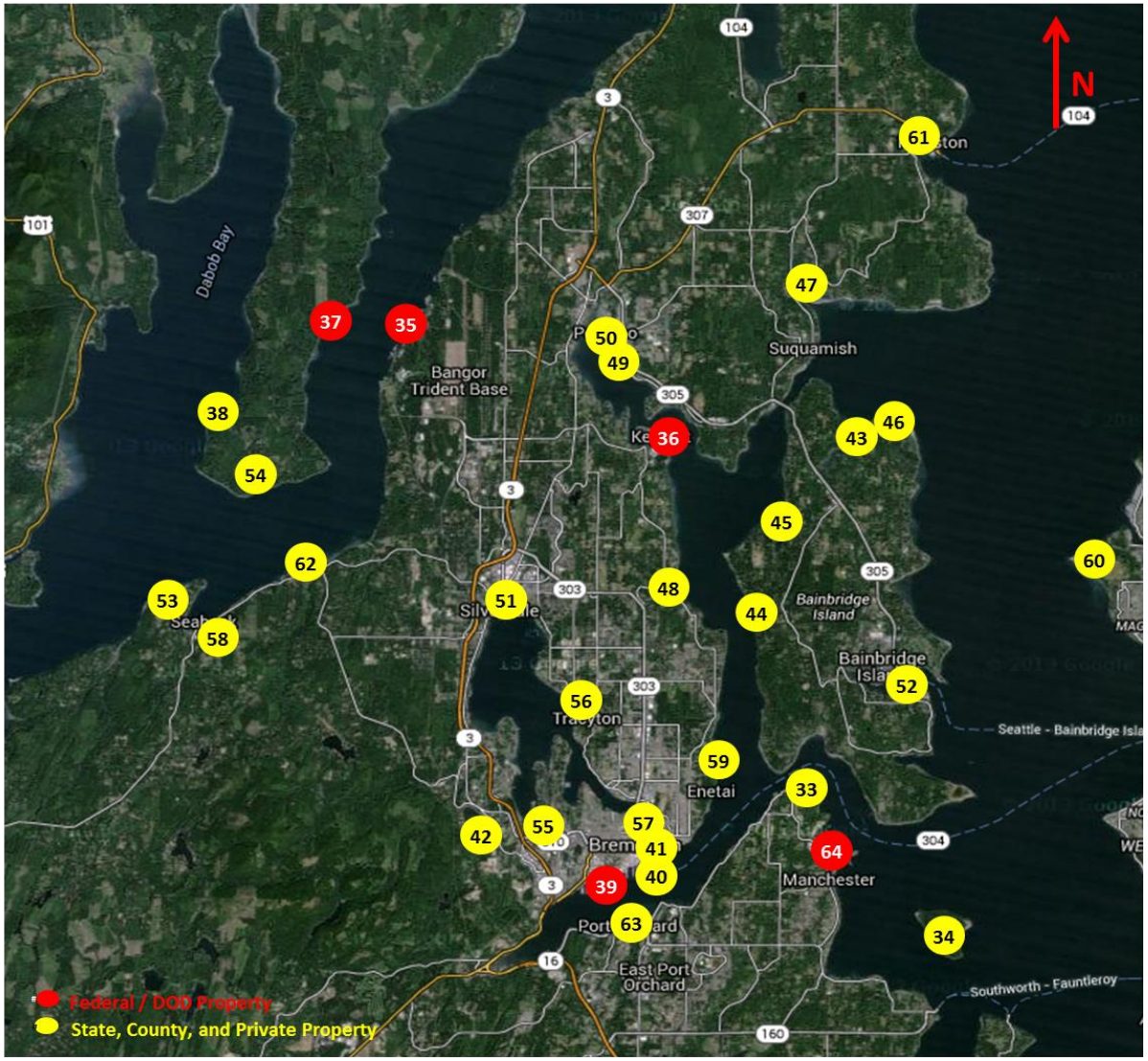

Manchester State Park

Naval Special Warfare Group THREE
Training Detachment (TRADET)

Location: Manchester State Park

Location Number: WA33

Location City: Port Orchard

Location County: Kitsap County

Location Region: South Puget Sound

Location State: Washington State

Property Type: State Property

Point of Contact (POC) for scheduling and notification:

Training Utilization:
- SDV Insertion & Extraction
- Over-The-Beach (OTB)
- Surveillance & Reconnaissance (SR)

Scheduling / Notification Requirements:
❑Contact POC's 24 hours prior to evolution

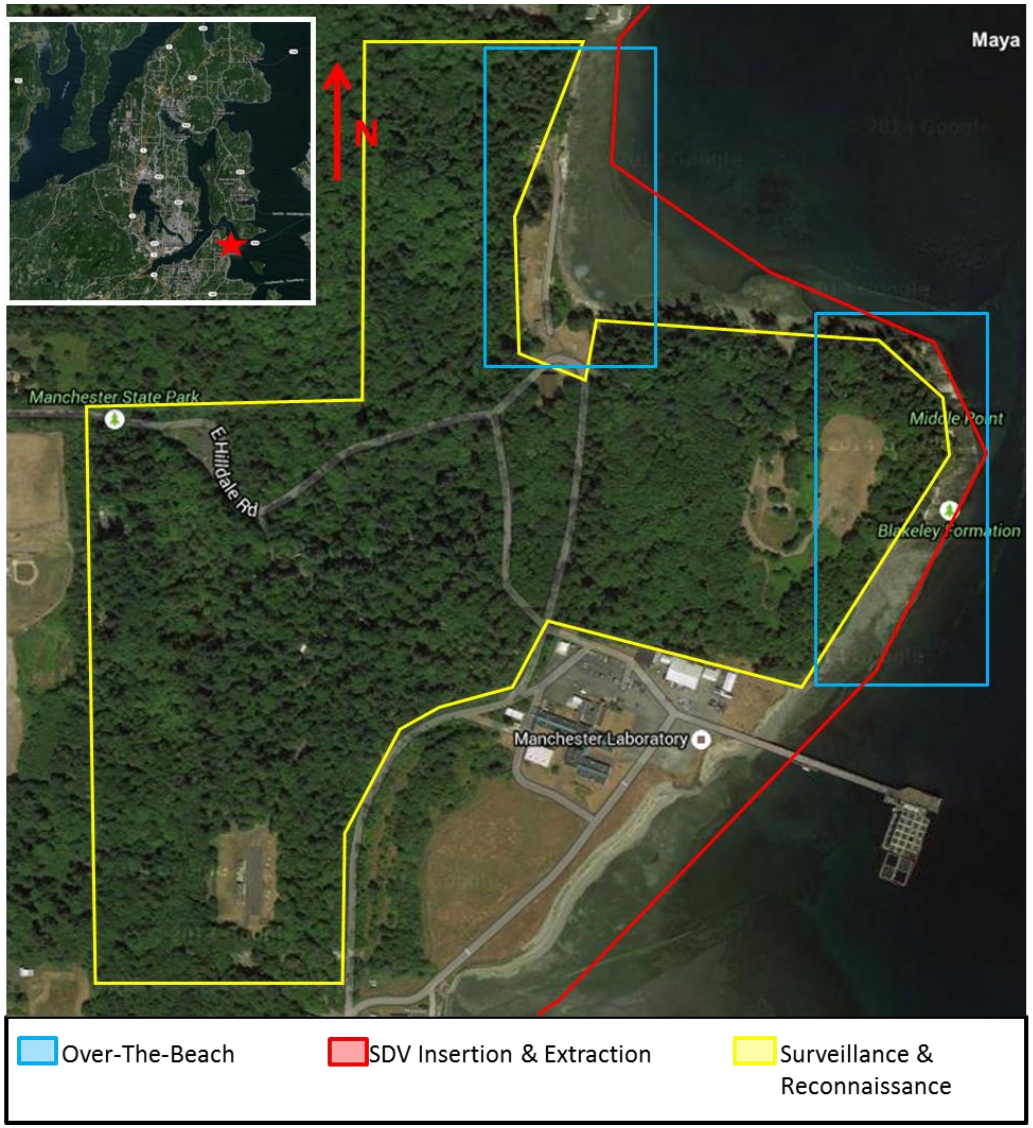

Blake Island State Park

Naval Special Warfare Group THREE
Training Detachment (TRADET)

Location: Blake Island State Park

Location Number: WA34

Location City: Port Orchard

Location County: Kitsap County

Location Region: South Puget Sound

Location State: Washington State

Property Type: State Property

Point of Contact (POC) for scheduling and notification:
1)Port Orchard Police Dept.
2)Paul Ruppert / Park Manager
Phone: (360)239-4858

Training Utilization:
- SDV Insertion & Extraction
- Over-The-Beach (OTB)
- Combat Swimmer
- Surveillance & Reconnaissance (SR)

Scheduling / Notification Requirements:
❑Contact POC's 24 hours prior to evolution

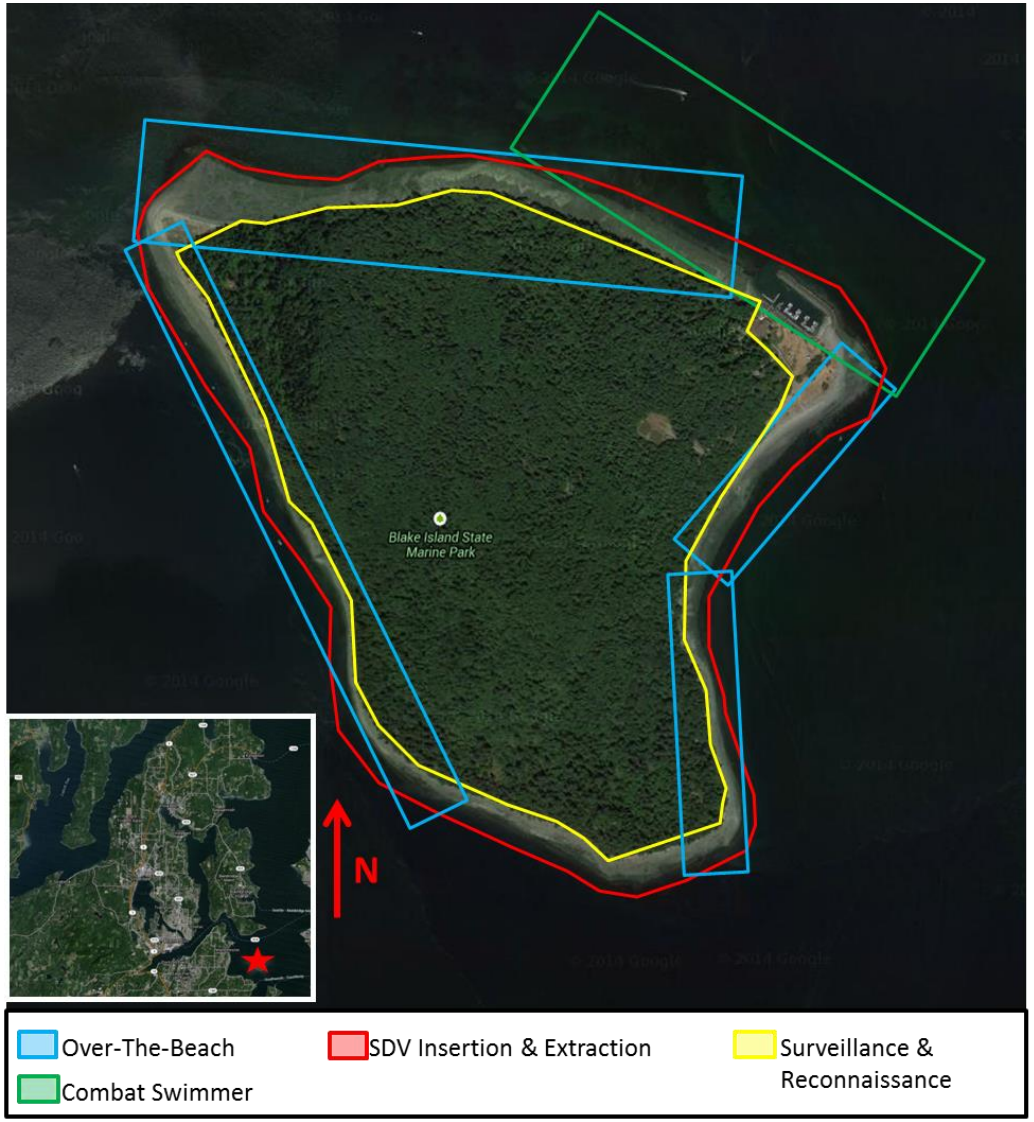

Naval Base Kitsap-Bangor Trident Base

Naval Special Warfare Group THREE
Training Detachment (TRADET)

Location: Naval Base Kitsap-Bangor (Trident Base)

Location Number: WA35

Location City: Bangor

Location County: Kitsap County

Location Region: South Puget Sound

Location State: Washington State

Property Type: Federal Property

Point of Contact (POC) for scheduling or notification:
1)Range Operations
2)DELTA Pier Security Forces

Training Utilization:
- SDV Launch & Recovery
- SDV Insertion & Extraction
- Combat Swimmer
- Over-The-Beach (OTB)
- Direct Action (DA)

Scheduling / Notification Requirements:
- ❑Contact POC 24 hours prior to evolution
- ❑SECRET – Security Badging for all personnel

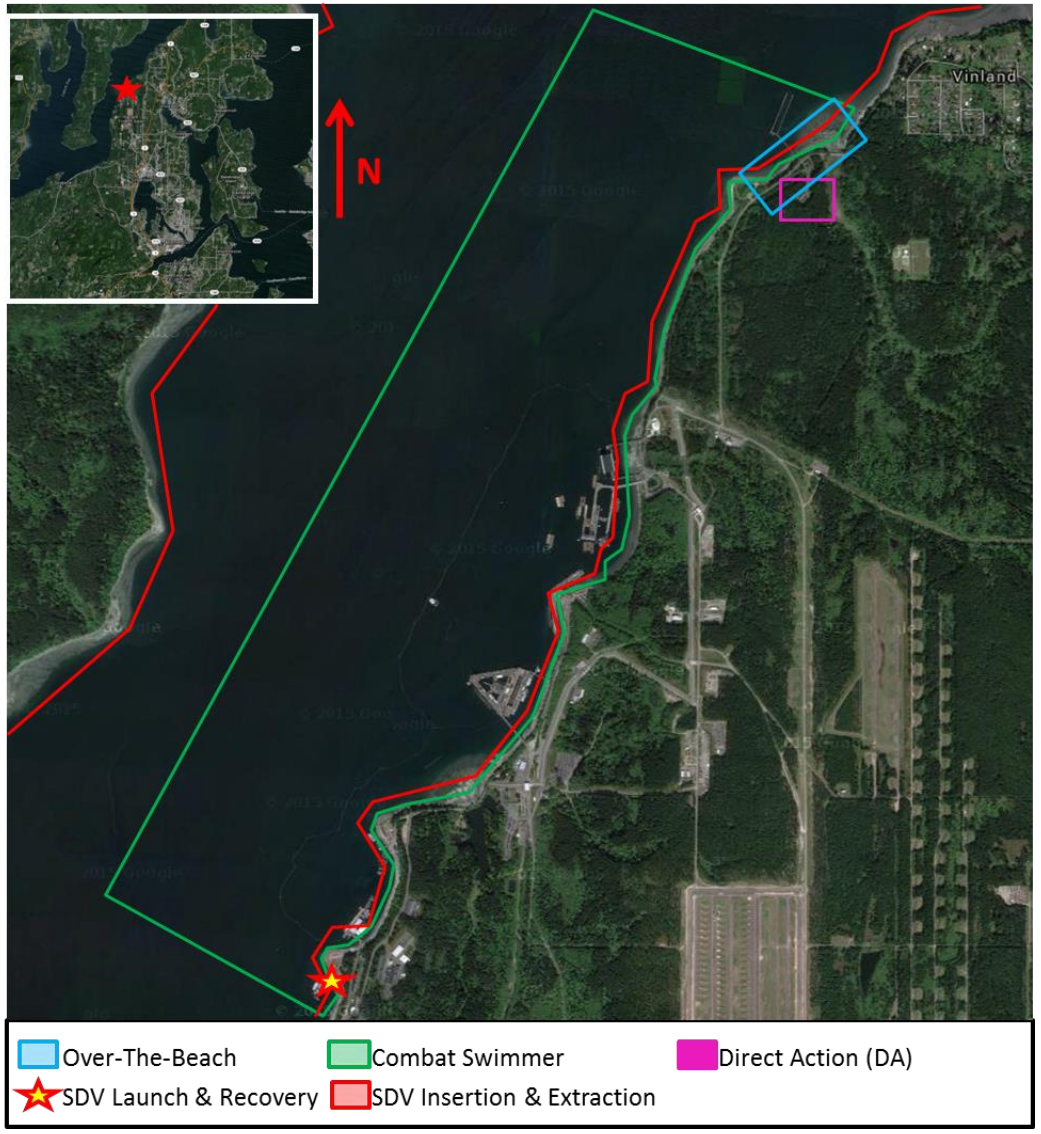

Naval Undersea Warfare Center Keyport

Naval Special Warfare Group THREE
Training Detachment (TRADET)

Location: Naval Undersea Warfare Center (NUWC) Keyport

Location Number: WA36

Location City: Keyport

Location County: Jefferson County

Location Region: South Puget Sound

Location State: Washington State

Property Type: Federal Property

Point of Contact (POC) for scheduling and notification:
1)NUWC Range Operations

Training Utilization:
- SDV Launch & Recovery
- SDV Insertion & Extraction
- Over-The-Beach (OTB)
- Special Reconnaissance (SR)
- Combat Swimmer
- Direct Action (DA)

Scheduling / Notification Requirements:
❑Contact POC 24 hours prior to evolution

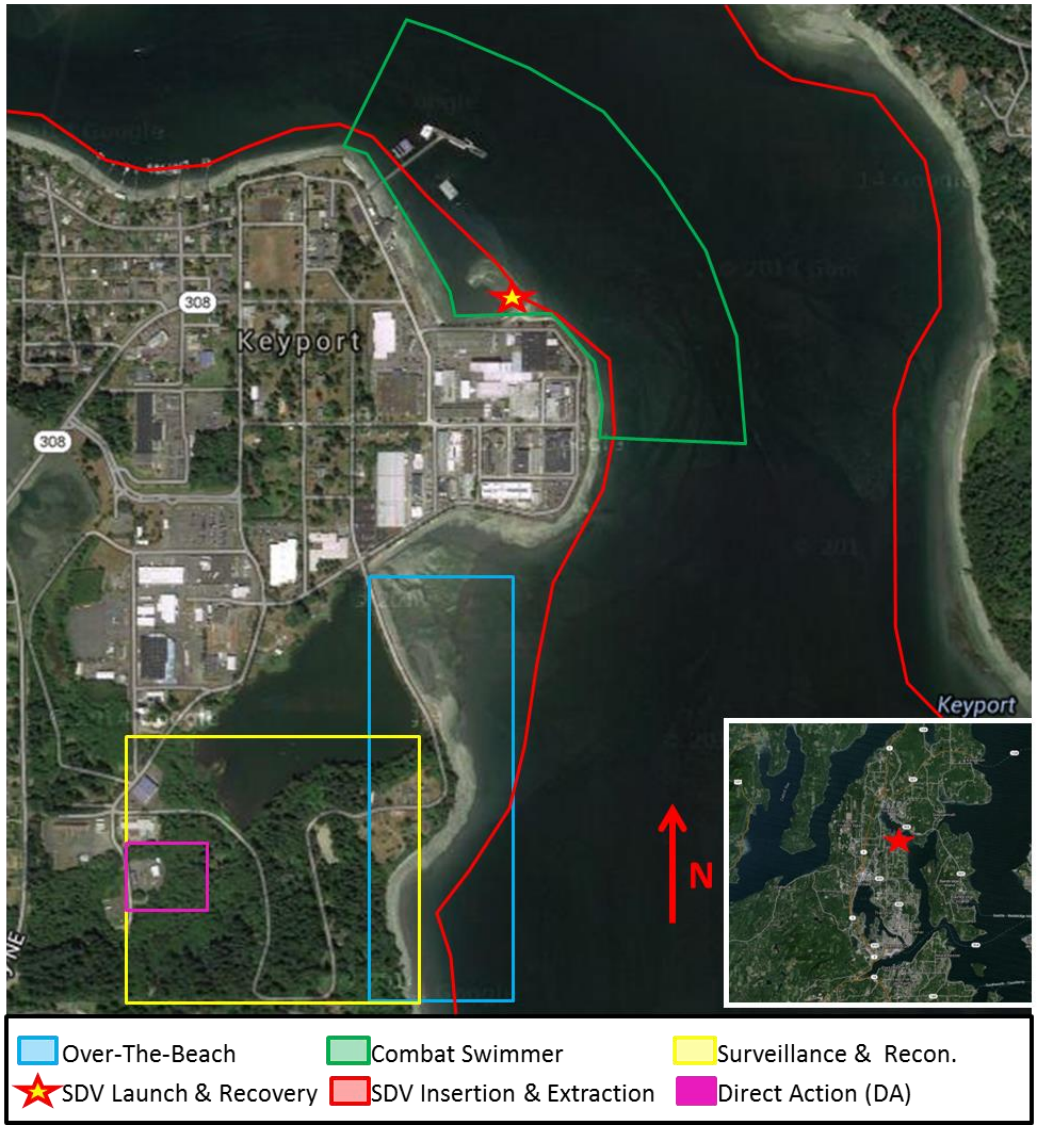

Toandos Peninsula

Naval Special Warfare Group THREE
Training Detachment (TRADET)

Location: Toandos Peninsula

Location Number: WA37

Location City: Jefferson

Location County: Jefferson County

Location Region: South Puget Sound

Location State: Washington State

Property Type: Federal Property

Point of Contact (POC) for scheduling or notification:

Training Utilization:
- SDV Insertion & Extraction
- Over-The-Beach (OTB)
- Surveillance & Reconnaissance (SR)
- Direct Action (DA)

Scheduling / Notification Requirements:
❑Contact POC 24 hours prior to evolution

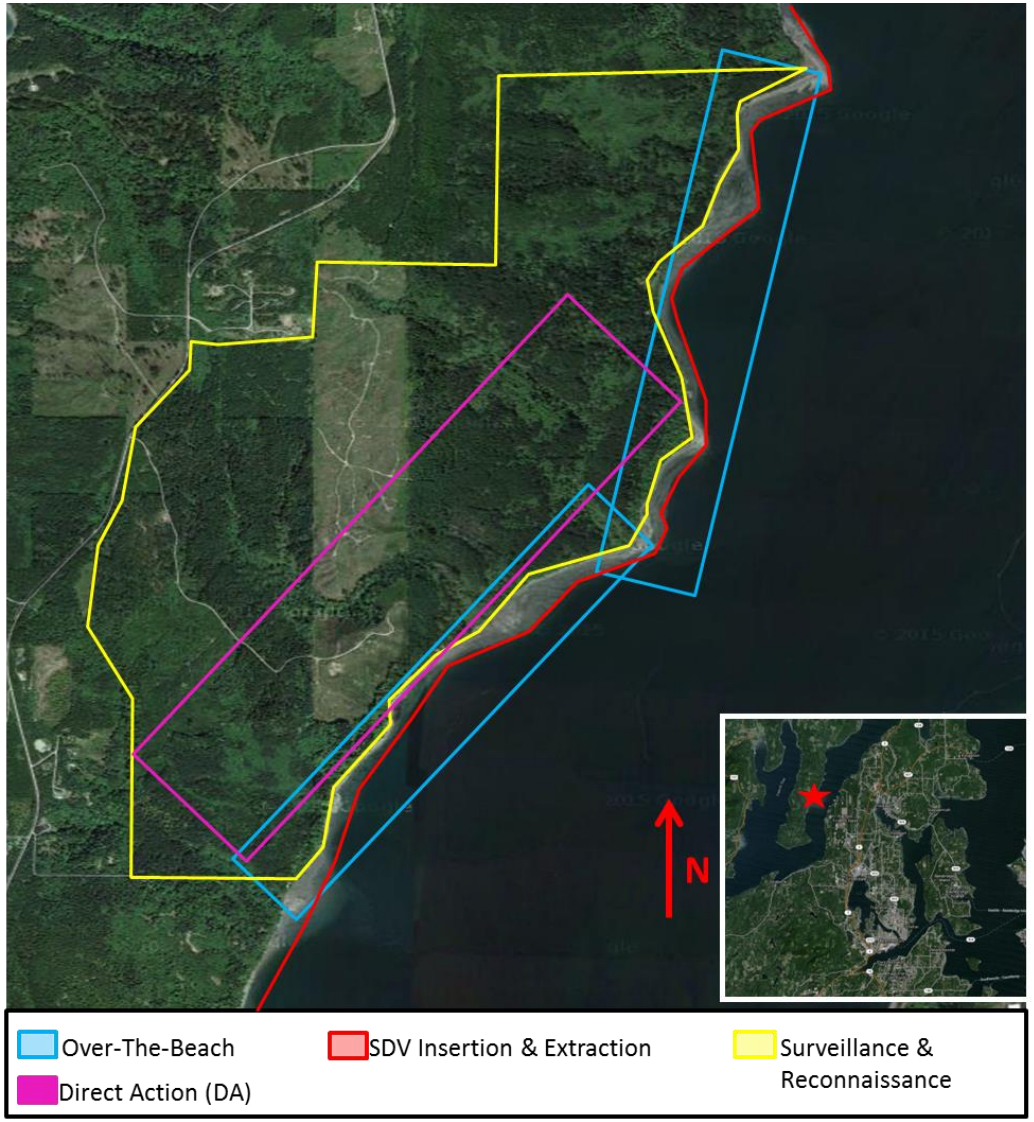

Zelatched Point

Naval Special Warfare Group THREE
Training Detachment (TRADET)

Location: Zelatched Point

Location Number: WA38

Location City: Jefferson

Location County: Jefferson County

Location Region: South Puget Sound

Location State: Washington State

Property Type: County Property

Point of Contact (POC) for scheduling or notification:

Training Utilization:
- SDV Insertion & Extraction
- Over-The-Beach (OTB)
- Surveillance & Reconnaissance (SR)

Scheduling / Notification Requirements:
❑Contact POC 24 hours prior to evolution

Bremerton Shipyard

Naval Special Warfare Group THREE
Training Detachment (TRADET)

Location: Bremerton Shipyard

Location Number: WA39

Location City: Bremerton

Location County: Jefferson County

Location Region: South Puget Sound

Location State: Washington State

Property Type: Federal Property

Point of Contact (POC) for scheduling and notification:
1)Bremerton Port Operations

Training Utilization:
•SDV Insertion & Extraction
•Combat Swimmer

Scheduling / Notification Requirements:
❑Contact POC 24 hours prior to evolution

Bremerton Marina

Naval Special Warfare Group THREE
Training Detachment (TRADET)

Location: Bremerton Marina

Location Number: WA40

Location City: Bremerton

Location County: Kitsap County

Location Region: South Puget Sound

Location State: Washington State

Property Type: Public Waterways & Private Property

Point of Contact (POC) for scheduling or notification:

1)Bremerton Police Dept.
2)Kathy Garcia
Phone: (360)373-1035 Email: kathyg@portofbremerton.org

Training Utilization:
•SDV Insertion & Extraction
•Combat Swimmer

Scheduling / Notification Requirements:
❑Contact POC's 24 hours prior to evolution

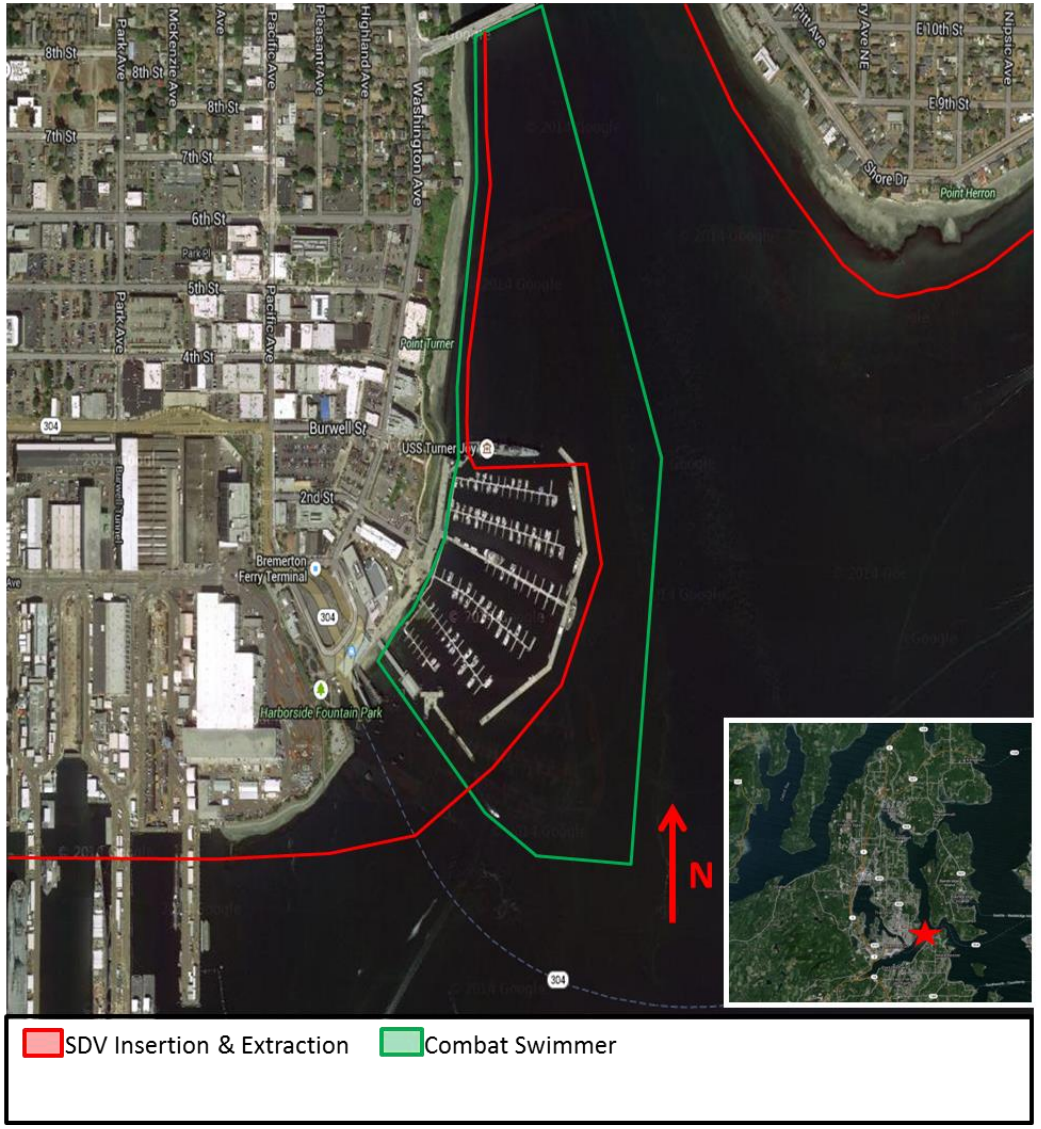

USS Turner Joy Museum

Naval Special Warfare Group THREE
Training Detachment (TRADET)

Location: USS Turner Joy Museum

Location Number: WA41

Location City: Bremerton

Location County: Kitsap County

Location Region: South Puget Sound

Location State: Washington State

Property Type: Public Waterways & City Property

Point of Contact (POC) for scheduling or notification:
1)Bremerton Police Dept.
2)USS Turner Joy Museum

Training Utilization:
•SDV Insertion & Extraction
•Combat Swimmer

Scheduling / Notification Requirements:
❑Contact POC's 24 hours prior to evolution

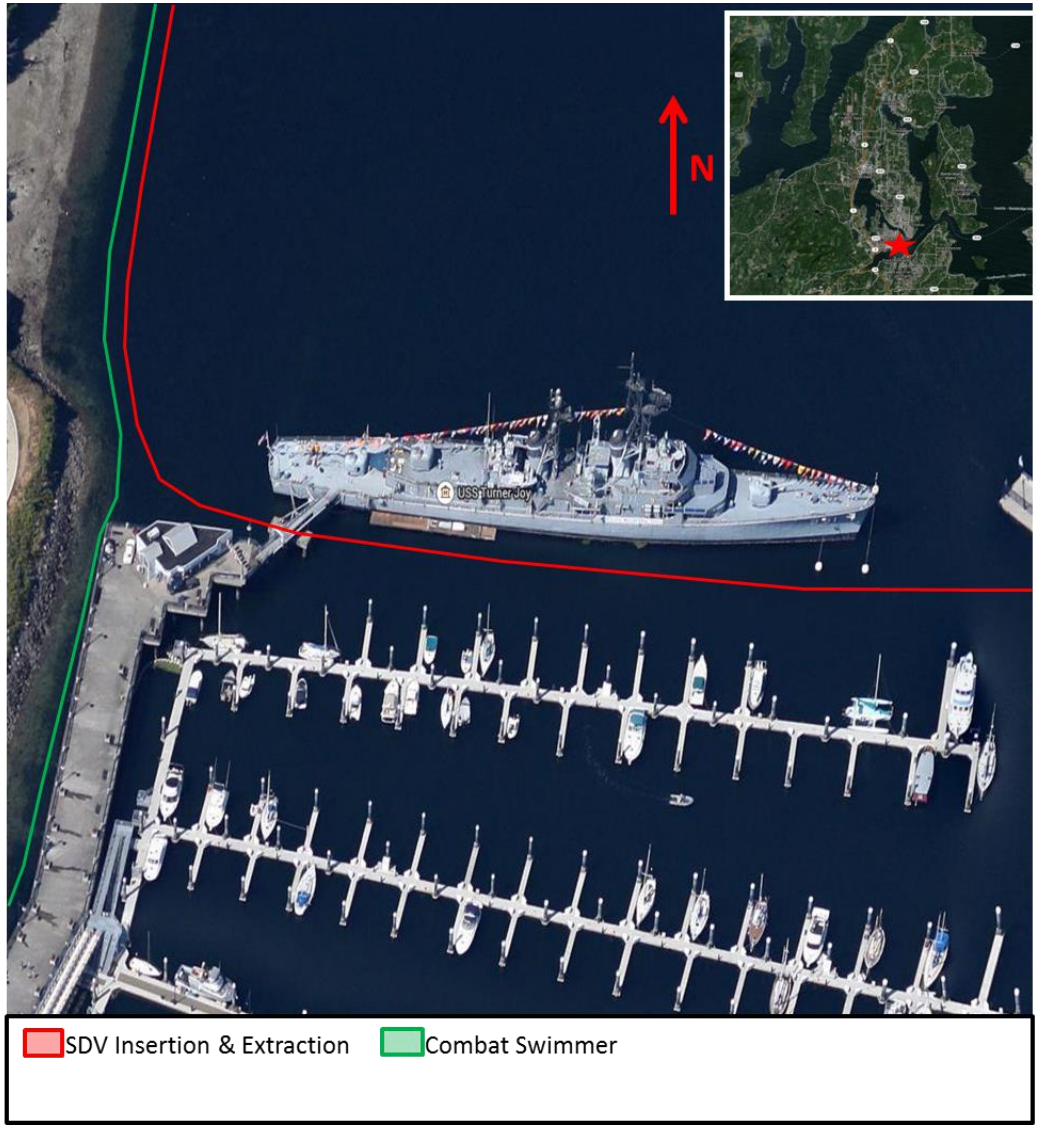

Kitsap Lake

Naval Special Warfare Group THREE
Training Detachment (TRADET)

Location: Kitsap Lake

Location Number: WA42

Location City: Bremerton

Location County: Kitsap County

Location Region: South Puget Sound

Location State: Washington State

Property Type: City & Federal Property

Point of Contact (POC) for scheduling or notification:
1)Bremerton Police Dept.
2)Camp McKean (Federal)

Training Utilization:
•Combat Swimmer

Scheduling / Notification Requirements:
❑Contact POC's 24 hours prior to evolution

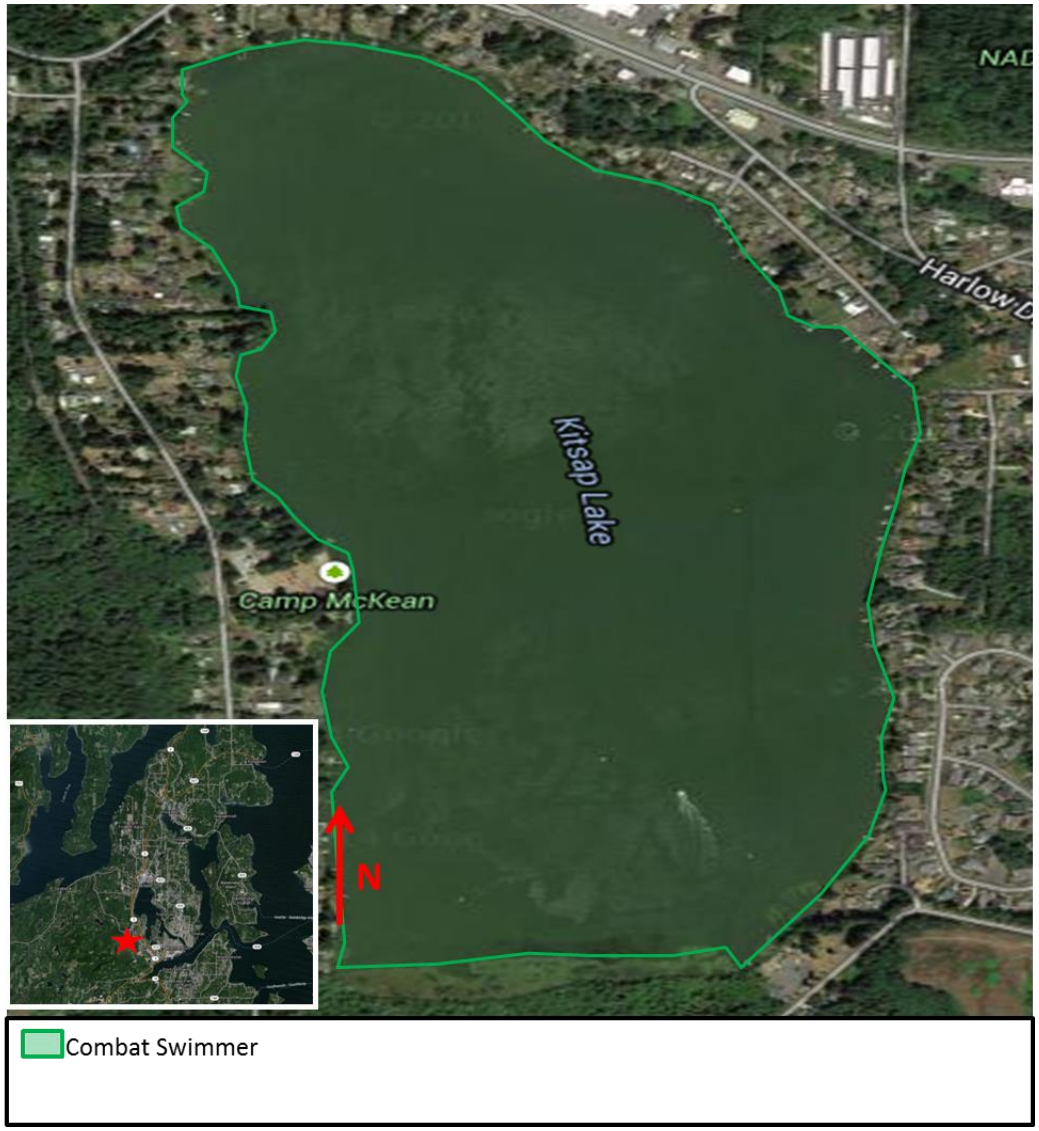

Port Madison Bay

Naval Special Warfare Group THREE
Training Detachment (TRADET)

Location: Port Madison Bay

Location Number: WA43

Location City: Bainbridge Island

Location County: Kitsap County

Location Region: South Puget Sound

Location State: Washington State

Property Type: Public Waterways

Point of Contact (POC) for scheduling or notification:
1)Bainbridge Island Police Dept.

Training Utilization:
•SDV Insertion & Extraction
•Combat Swimmer

Scheduling / Notification Requirements:
❑Contact POC 24 hours prior to evolution

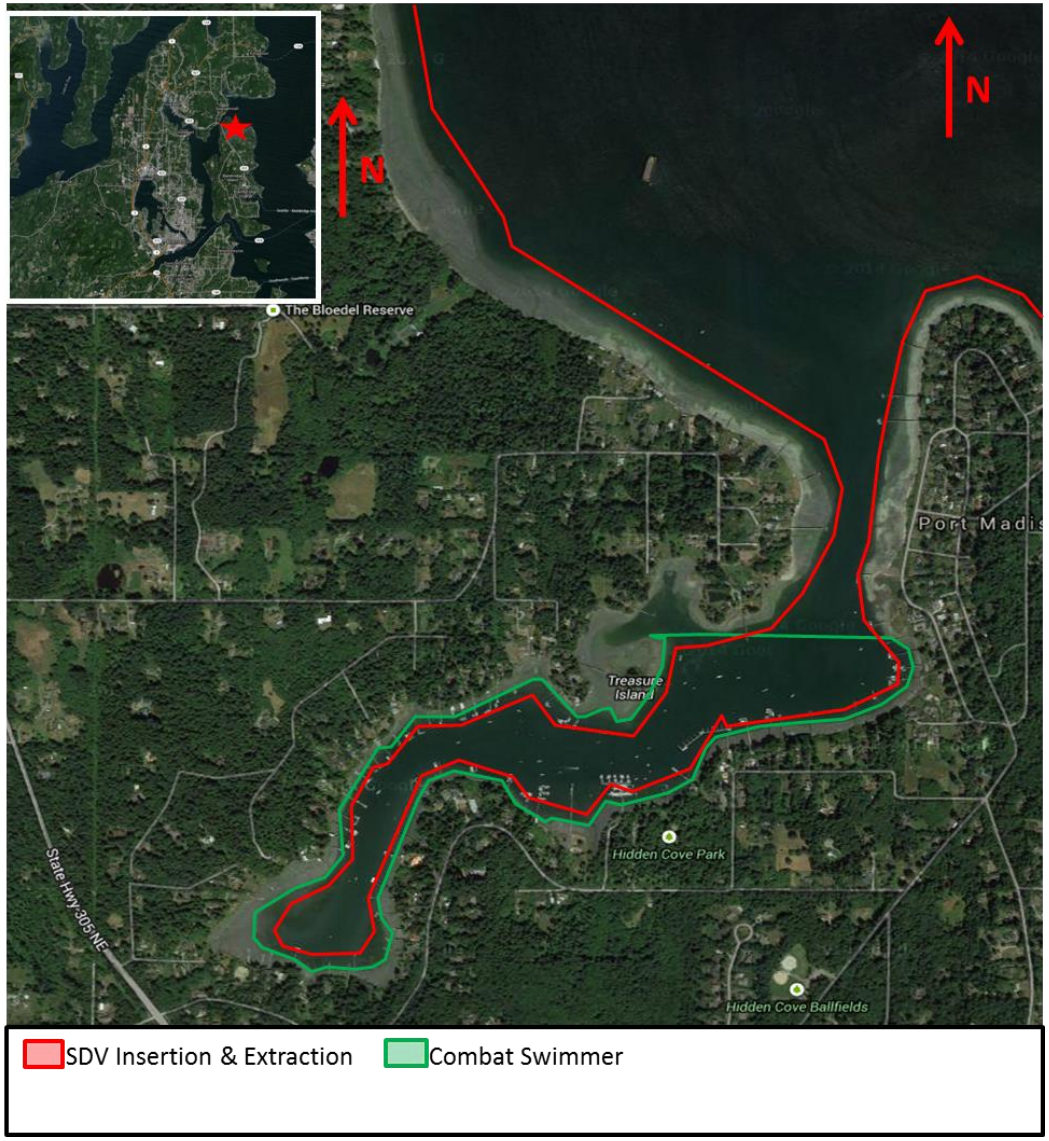

Fletcher Bay

Naval Special Warfare Group THREE
Training Detachment (TRADET)

Location: Fletcher Bay

Location Number: WA44

Location City: Bainbridge Island

Location County: Kitsap County

Location Region: South Puget Sound

Location State: Washington State

Property Type: Public Waterways

Point of Contact (POC) for scheduling or notification:
1)Bainbridge Island Police Dept.

Training Utilization:
•SDV Insertion & Extraction
•Combat Swimmer

Scheduling / Notification Requirements:
❑Contact POC 24 hours prior to evolution

Manzanita Bay

Naval Special Warfare Group THREE
Training Detachment (TRADET)

Location: Manzanita Bay

Location Number: WA45

Location City: Manzanita

Location County: Kitsap County

Location Region: South Puget Sound

Location State: Washington State

Property Type: Public Waterways

Point of Contact (POC) for scheduling or notification:
1)Bainbridge Island Police Dept.

Training Utilization:
•SDV Insertion & Extraction
•Combat Swimmer

Scheduling / Notification Requirements:
❑Contact POC 24 hours prior to evolution

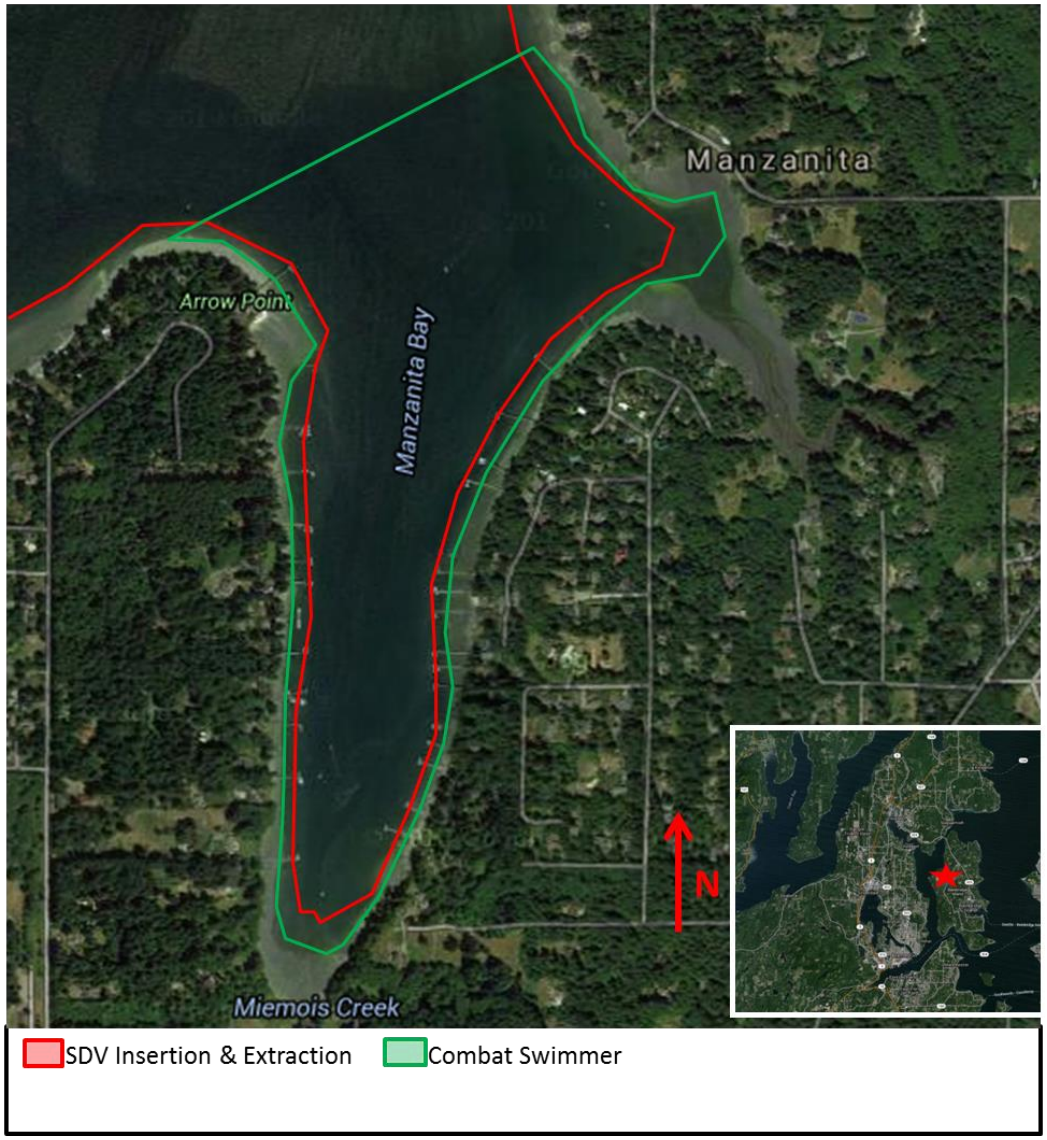

Point Monroe

Naval Special Warfare Group THREE
Training Detachment (TRADET)

Location: Point Monroe

Location Number: WA46

Location City: Bainbridge Island

Location County: Kitsap County

Location Region: South Puget Sound

Location State: Washington State

Property Type: Public Waterways

Point of Contact (POC) for scheduling or notification:
1)Bainbridge Island Police Dept.

Training Utilization:
•SDV Insertion & Extraction
•Combat Swimmer

Scheduling / Notification Requirements:
❑Contact POC's 24 hours prior to evolution

Miller Bay

Naval Special Warfare Group THREE
Training Detachment (TRADET)

Location: Miller Bay

Location Number: WA47

Location City: Suquamish

Location County: Kitsap County

Location Region: South Puget Sound

Location State: Washington State

Property Type: Public Waterways & Private Property

Point of Contact (POC) for scheduling or notification:

Training Utilization:
- SDV Launch & Recovery
- SDV Insertion & Extraction
- Combat Swimmer

Scheduling / Notification Requirements:
❑Contact POC's 24 hours prior to evolution

Brownsville Marina

Naval Special Warfare Group THREE
Training Detachment (TRADET)

Location: Brownsville Marina

Location Number: WA48

Location City: Bremerton

Location County: Kitsap County

Location Region: South Puget Sound

Location State: Washington State

Property Type: Public Waterways & Private Property

Point of Contact (POC) for scheduling or notification:
(1) Bremerton Police Dept.

(2) Mr. Jay Rowland
Phone: (360)692-5498 Email: jerry@portofbrownsville.org

Training Utilization:
- SDV Launch & Recovery
- SDV Insertion & Extraction
- Combat Swimmer
- Over-The-Beach (OTB)

Scheduling / Notification Requirements:
❑Contact POC's 24 hours prior to evolution

Liberty Bay Marina

Naval Special Warfare Group THREE
Training Detachment (TRADET)

Location: Liberty Bay Marina

Location Number: WA49

Location City: Poulsbo

Location County: Kitsap County

Location Region: South Puget Sound

Location State: Washington State

Property Type: Public Waterways & Private Property

Point of Contact (POC) for scheduling or notification:

(1)Poulsbo Police Dept.

(2)Mrs. Kathy Swanson / Location Owner
Phone: (360)779-7762
Email: kathy@wlighthouseproperties.us
Address: Liberty Bay Marina - Fjord Dr. NE, Poulsbo, WA 98370

Training Utilization:
•SDV Insertion & Extraction
•Combat Swimmer

Scheduling / Notification Requirements:
❑Contact POC's 24 hours prior to evolution

Poulsbo Yacht Club

Naval Special Warfare Group THREE
Training Detachment (TRADET)

Location: Poulsbo Yacht Club

Location Number: WA50

Location City: Poulsbo

Location County: Kitsap County

Location Region: South Puget Sound

Location State: Washington State

Property Type: Public Waterways & Private Property

Point of Contact (POC) for scheduling or notification:

(1)Poulsbo Police Dept.

Training Utilization:
•SDV Insertion & Extraction
•Combat Swimmer

Scheduling / Notification Requirements:
❑Contact POC's 24 hours prior to evolution

Silverdale Ramp

Naval Special Warfare Group THREE
Training Detachment (TRADET)

Location: Silverdale Ramp

Location Number: WA51

Location City: Silverdale

Location County: Kitsap County

Location Region: South Puget Sound

Location State: Washington State

Property Type: Public Waterways & City Property

Point of Contact (POC) for scheduling or notification:

Training Utilization:
•SDV Launch & Recovery
•SDV Insertion & Extraction

Scheduling / Notification Requirements:
None

Eagle Harbor

Naval Special Warfare Group THREE
Training Detachment (TRADET)

Location: Eagle Harbor

Location Number: WA52

Location City: Bainbridge Island

Location County: Kitsap County

Location Region: South Puget Sound

Location State: Washington State

Property Type: Public Waterways & City Property

Point of Contact (POC) for scheduling or notification:

Training Utilization:
- SDV Launch & Recovery
- SDV Insertion & Extraction
- Over-The-Beach (OTB)

Scheduling / Notification Requirements:
❑Contact POC's 24 hours prior to evolution

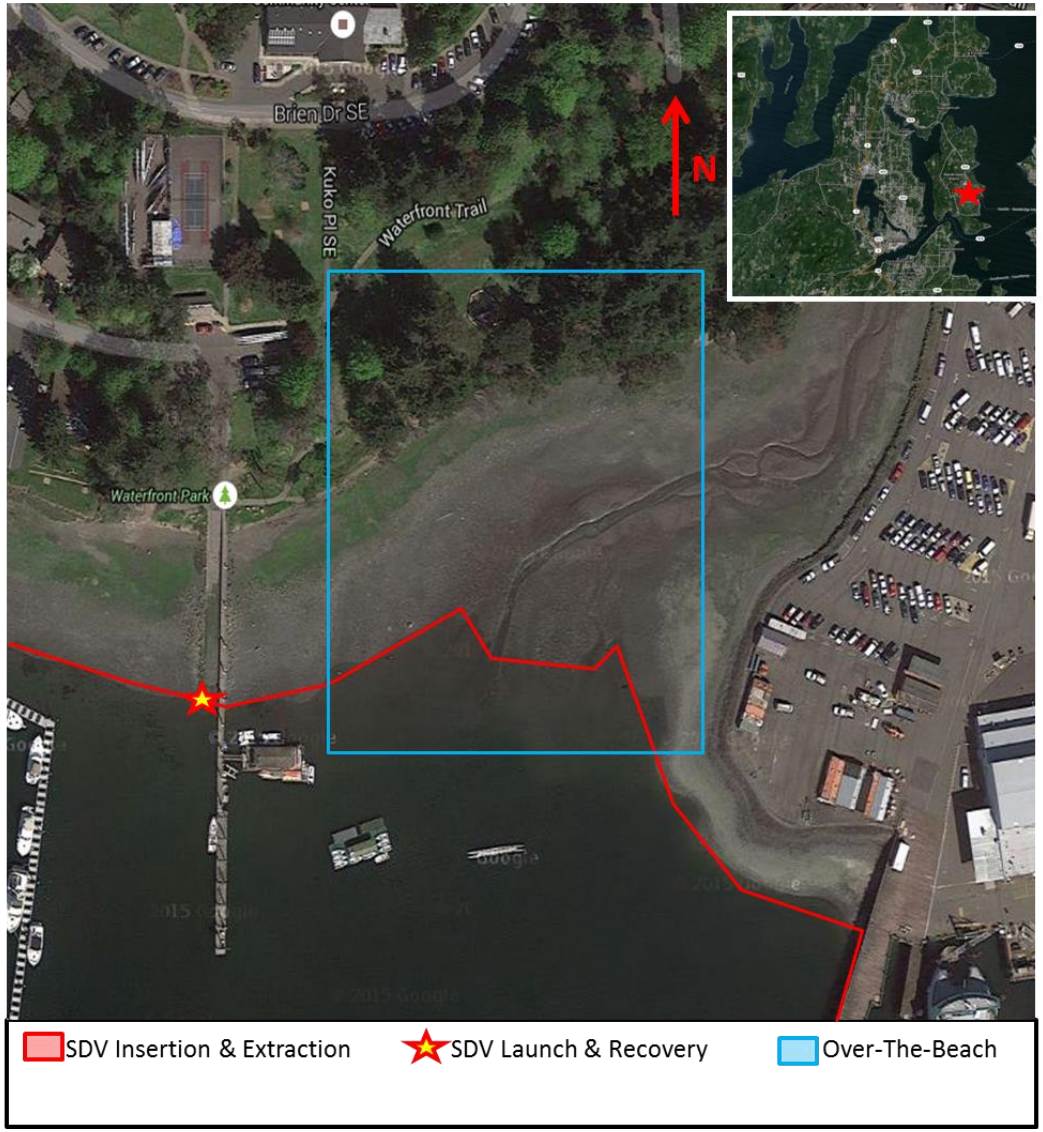

Scenic Beach State Park

Naval Special Warfare Group THREE
Training Detachment (TRADET)

Location: Scenic Beach State Park

Location Number: WA53

Location City: Seabeck

Location County: Kitsap County

Location Region: South Puget Sound

Location State: Washington State

Property Type: State Property

Point of Contact (POC) for scheduling and notification:
1)Bremerton Police Dept.

2) Steve Kendall / Park Manager
Phone: (360)830-5079/478-6460
Email: steve.kendall@parks.wa.gov

Training Utilization:
•SDV Insertion & Extraction
•Over-The-Beach (OTB)
•Surveillance & Reconnaissance (SR)

Scheduling / Notification Requirements:
❑Contact POC's 24 hours prior to evolution

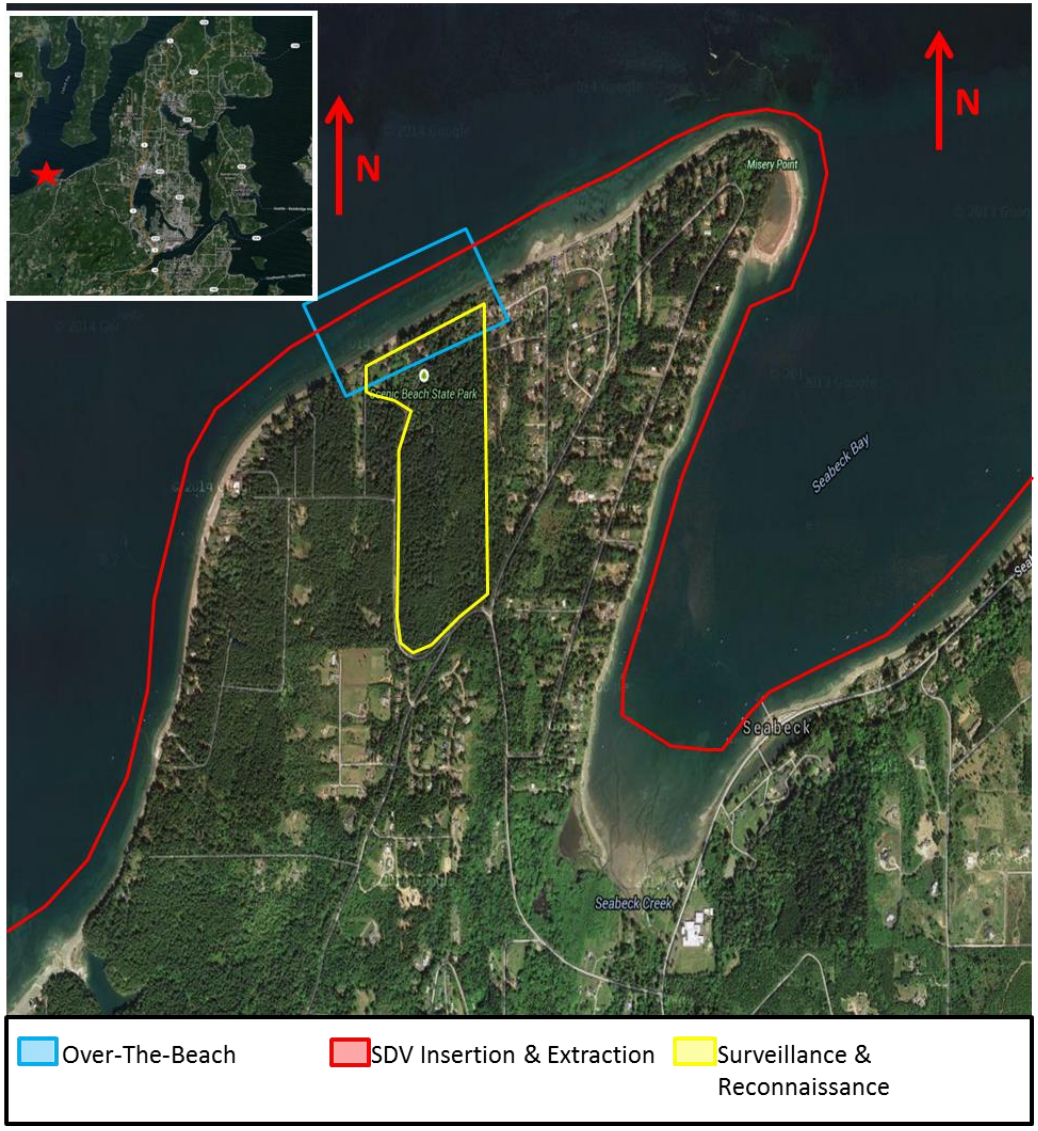

Fisherman Harbor

Naval Special Warfare Group THREE
Training Detachment (TRADET)

Location: Fisherman Harbor

Location Number: WA54

Location City: Coyle

Location County: Kitsap County

Location Region: South Puget Sound

Location State: Washington State

Property Type: Private Property

Point of Contact (POC) for scheduling and notification:

Training Utilization:
- SDV Launch & Recovery
- SDV Insertion & Extraction
- Combat Swimmer

Scheduling / Notification Requirements:
❑Contact POC's 24 hours prior to evolution

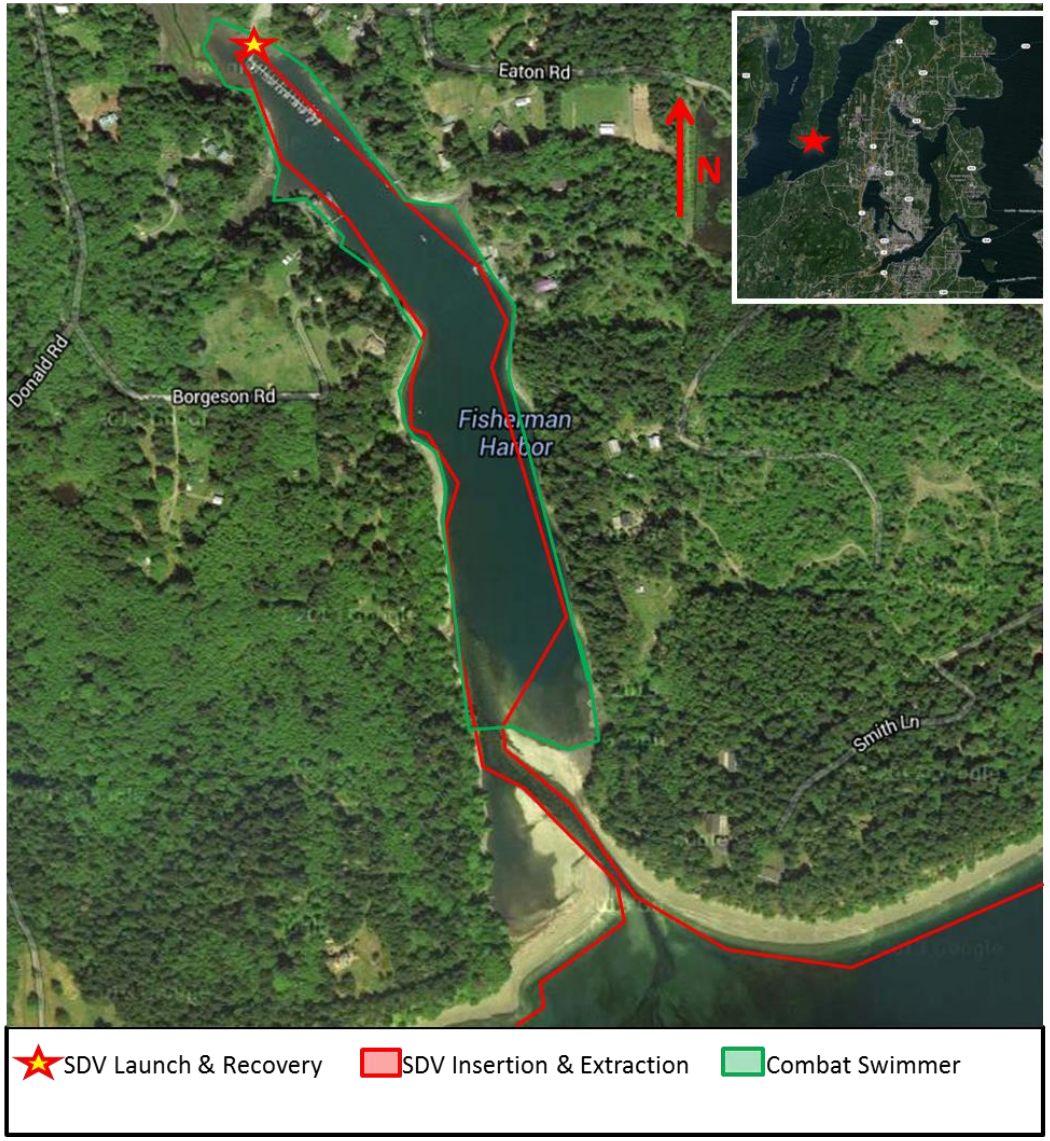

Oyster Bay

Naval Special Warfare Group THREE
Training Detachment (TRADET)

Location: Oyster Bay

Location Number: WA55

Location City: Bremerton

Location County: Kitsap County

Location Region: South Puget Sound

Location State: Washington State

Property Type: Public & City Waterways

Point of Contact (POC) for scheduling and notification:

Training Utilization:
- SDV Insertion & Extraction
- Combat Swimmer

Scheduling / Notification Requirements:
❑Contact POC's 24 hours prior to evolution

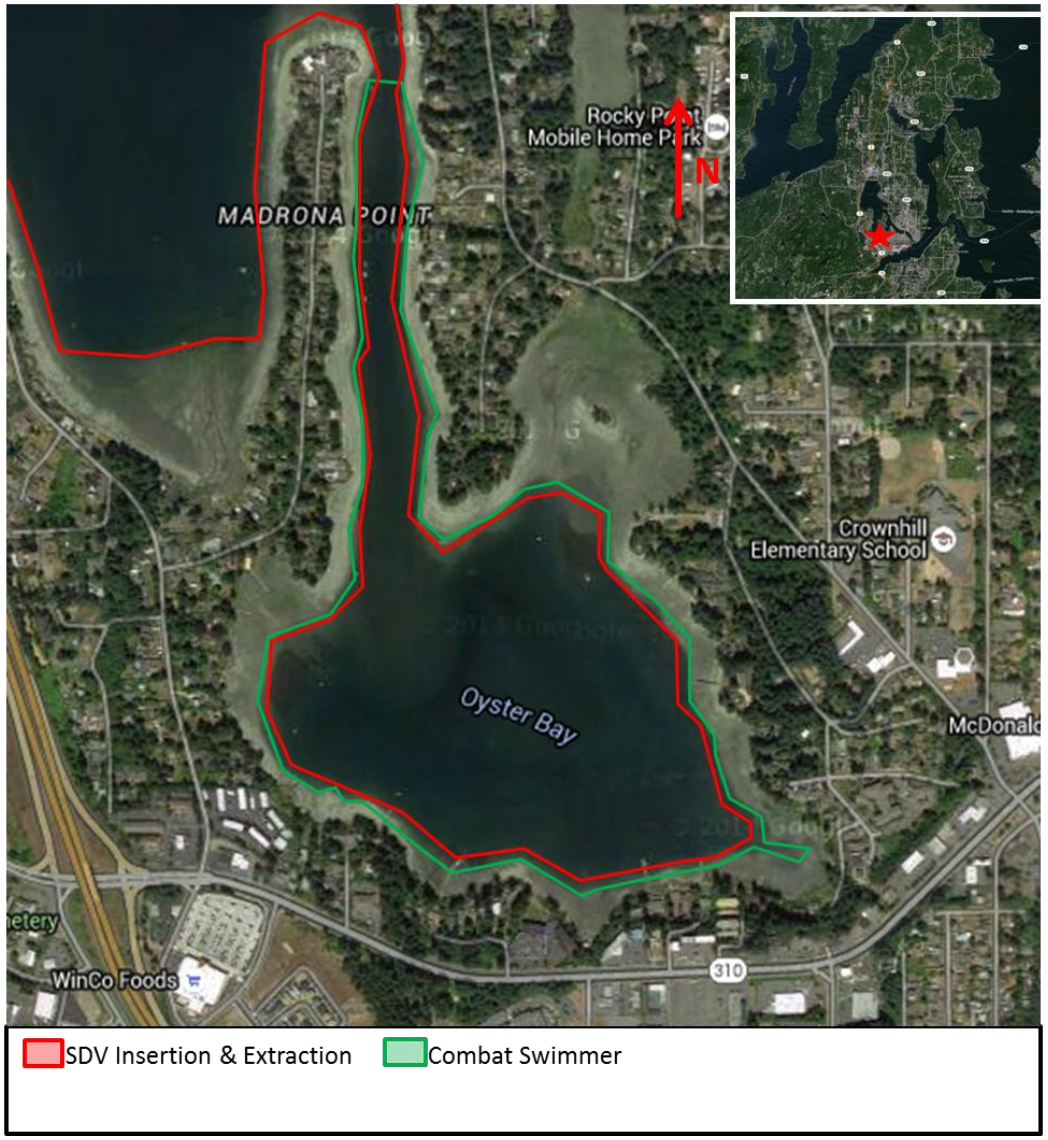

Tracyton Boat Launch

Naval Special Warfare Group THREE
Training Detachment (TRADET)

Location: Tracyton Boat Launch

Location Number: WA56

Location City: Tracyton

Location County: Kitsap County

Location Region: South Puget Sound

Location State: Washington State

Property Type: City Property

Point of Contact (POC) for scheduling and notification:
No scheduling or notification required

Training Utilization:
•SDV Launch & Recovery
•SDV Insertion & Extraction

Scheduling / Notification Requirements:
No scheduling or notification required

Evergreen Rotary Park

Naval Special Warfare Group THREE
Training Detachment (TRADET)

Location: Evergreen Rotary Park

Location Number: WA57

Location City: Bremerton

Location County: Kitsap County

Location Region: South Puget Sound

Location State: Washington State

Property Type: City Property

Point of Contact (POC) for scheduling and notification:

Training Utilization:
- SDV Launch & Recovery
- SDV Insertion & Extraction
- Over-The-Beach (OTB)

Scheduling / Notification Requirements:
❑Contact POC's 24 hours prior to evolution

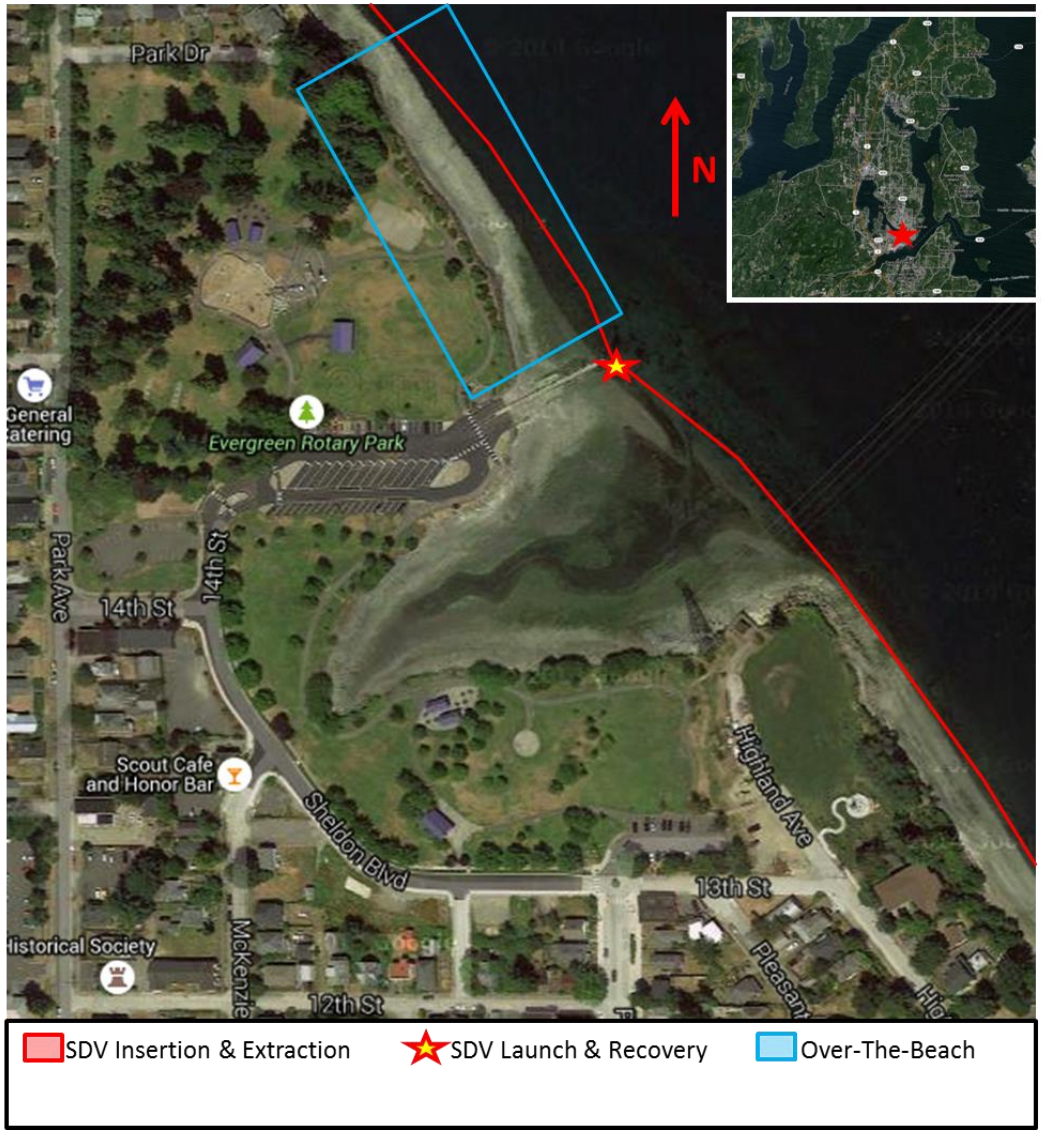

Seabeck Elementary School

Naval Special Warfare Group THREE
Training Detachment (TRADET)

Location: Seabeck Elementary School

Location Number: WA58

Location City: Seabeck

Location County: Kitsap County

Location Region: South Puget Sound

Location State: Washington State

Property Type: State, County, & Private Property

Point of Contact (POC) for scheduling or notification:

1)Joe Vlach
Phone: (360)662-1616 Email: joev@cksd.wednet.edu

Training Utilization:
- SDV Insertion & Extraction
- Combat Swimmer
- Over-The-Beach (OTB)
- Direct Action (DA)

Scheduling / Notification Requirements:
❑Contact POC 24 hours prior to evolution

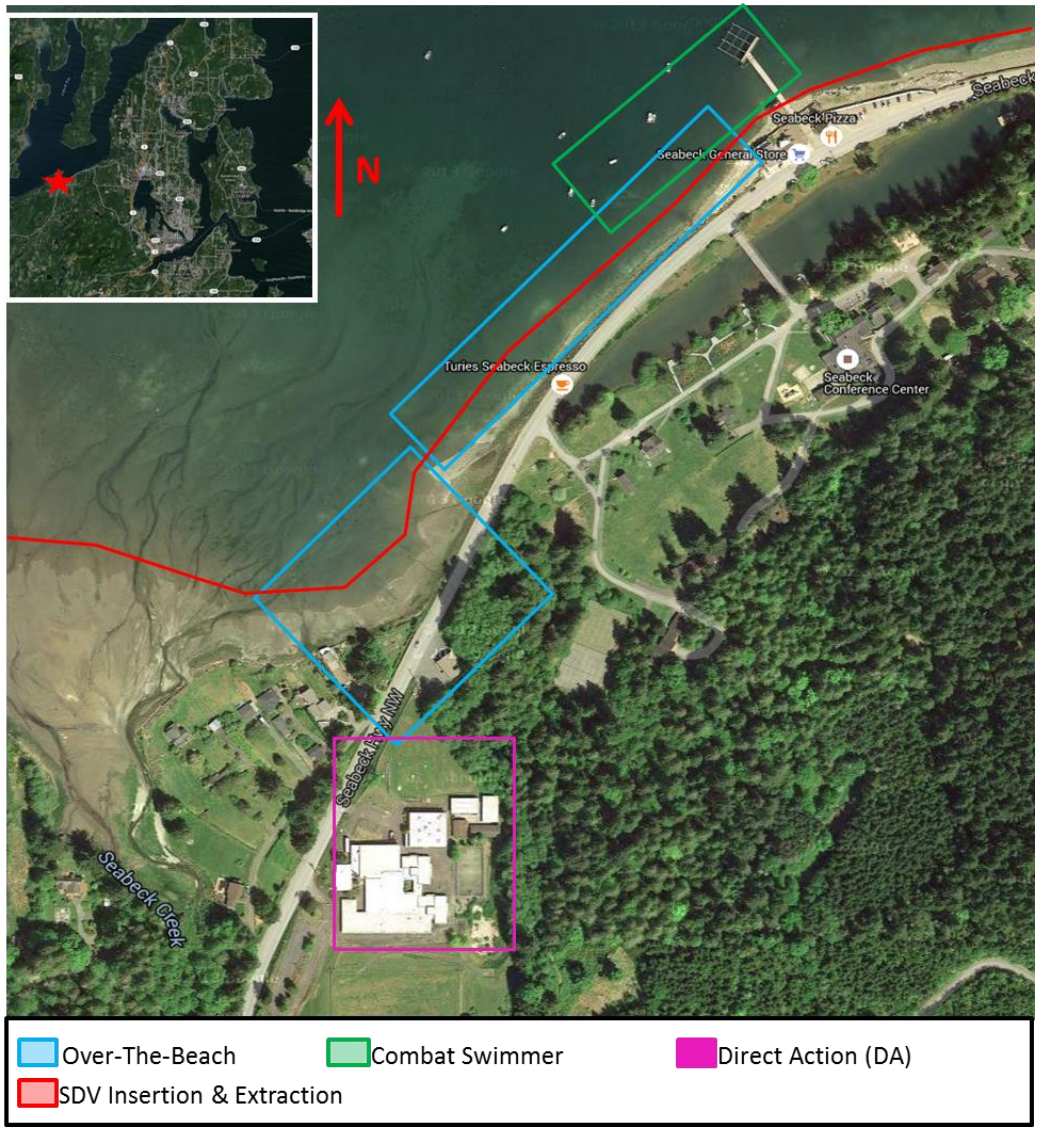

Ilahee State Park

Naval Special Warfare Group THREE
Training Detachment (TRADET)

Location: Ilahee State Park

Location Number: WA59

Location City: Enetai

Location County: Kitsap County

Location Region: South Puget Sound

Location State: Washington State

Property Type: State Property

Point of Contact (POC) for scheduling and notification:

Training Utilization:
- SDV Launch & Recovery
- SDV Insertion & Extraction
- Over-The-Beach (OTB)
- Surveillance & Reconnaissance (SR)

Scheduling / Notification Requirements:
❑Contact POC's 24 hours prior to evolution

Discovery Park

Naval Special Warfare Group THREE
Training Detachment (TRADET)

Location: Discovery Park

Location Number: WA60

Location City: Magnolia

Location County: Kitsap County

Location Region: South Puget Sound

Location State: Washington State

Property Type: City & Private Property

Point of Contact (POC) for scheduling and notification:

Training Utilization:
- SDV Insertion & Extraction
- Over-The-Beach (OTB)
- Surveillance & Reconnaissance (SR)
- Direct Action (DA)

Scheduling / Notification Requirements:
❑Contact POC's 24 hours prior to evolution

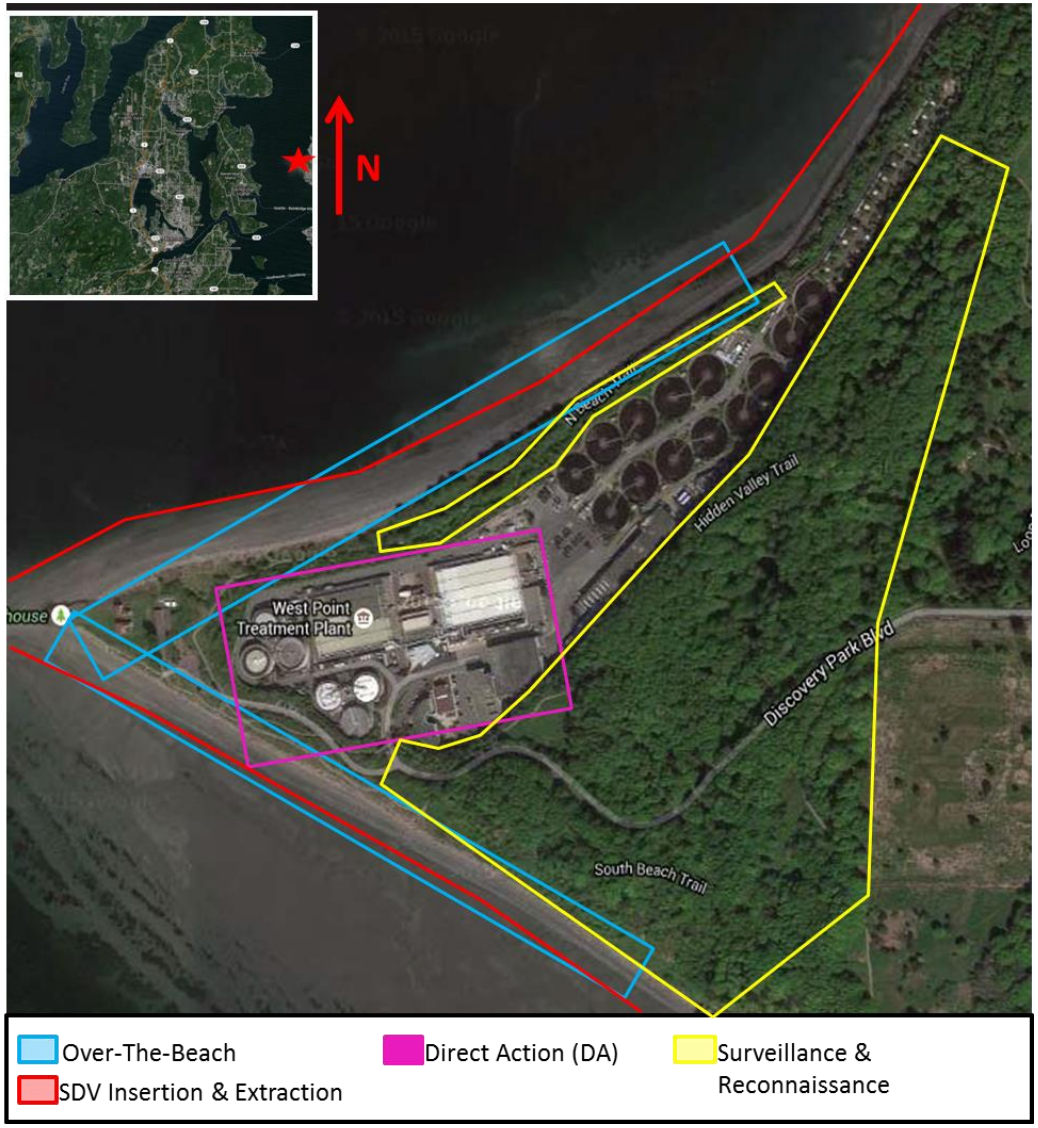

Kingston

Naval Special Warfare Group THREE
Training Detachment (TRADET)

Location: Kingston

Location Number: WA61

Location City: Kingston

Location County: Kitsap County

Location Region: South Puget Sound

Location State: Washington State

Property Type: Public Waterways & Private Property

Point of Contact (POC) for scheduling and notification:

Training Utilization:
- SDV Launch & Recovery
- SDV Insertion & Extraction
- Combat Swimmer

Scheduling / Notification Requirements:
❑Contact POC's 24 hours prior to evolution

Big & Little Beef Harbor

Naval Special Warfare Group THREE
Training Detachment (TRADET)

Location: Big & Little Beef Harbor

Location Number: WA62

Location City: Seabeck

Location County: Kitsap County

Location Region: South Puget Sound

Location State: Washington State

Property Type: Public Waterways & County Property

Point of Contact (POC) for scheduling or notification:

Training Utilization:
•SDV Insertion & Extraction
•Combat Swimmer

Scheduling / Notification Requirements:
❑Contact POC 24 hours prior to evolution

Port Orchard Ramp

Naval Special Warfare Group THREE
Training Detachment (TRADET)

Location: Port Orchard Ramp

Location Number: WA63

Location City: Port Orchard

Location County: Kitsap County

Location Region: South Puget Sound

Location State: Washington State

Property Type: Public Waterways & City Property

Point of Contact (POC) for scheduling or notification:
No scheduling or notification required

Training Utilization:
•SDV Launch & Recovery
•SDV Insertion & Extraction

Scheduling / Notification Requirements:
No scheduling or notification required

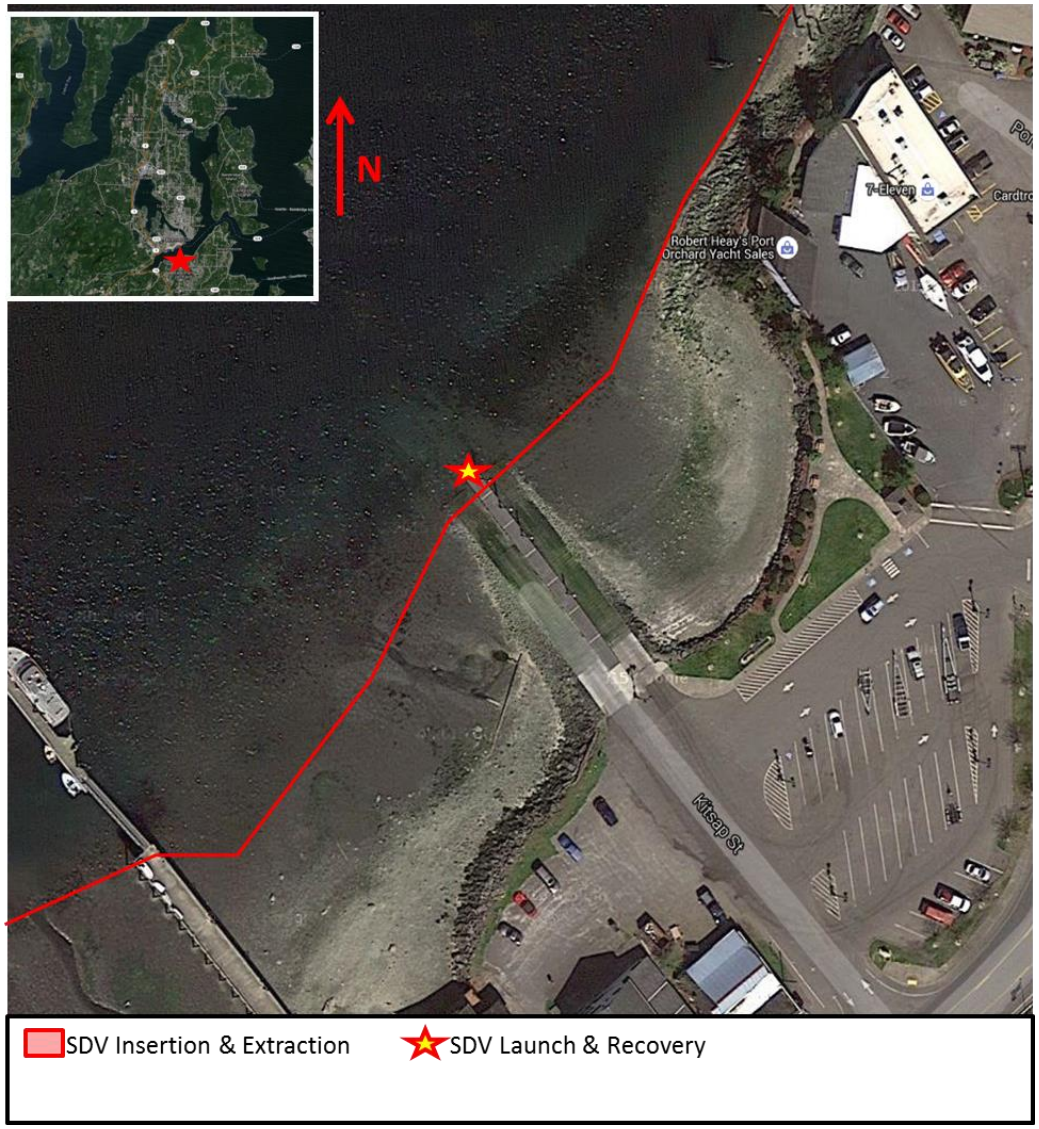

Orchard Point Military Reservation

Naval Special Warfare Group THREE
Training Detachment (TRADET)

Location: Orchard Point Military Reservation

Location Number: WA64

Location City: Port Orchard

Location County: Kitsap County

Location Region: South Puget Sound

Location State: Washington State

Property Type: Federal Property

Point of Contact (POC) for scheduling or notification:

Training Utilization:
- SDV Insertion & Extraction
- Combat Swimmer
- Over-The-Beach (OTB)
- Surveillance & Reconnaissance (SR)
- Direct Action (DA)

Scheduling / Notification Requirements:
- ❑ Contact POC 24 hours prior to evolution

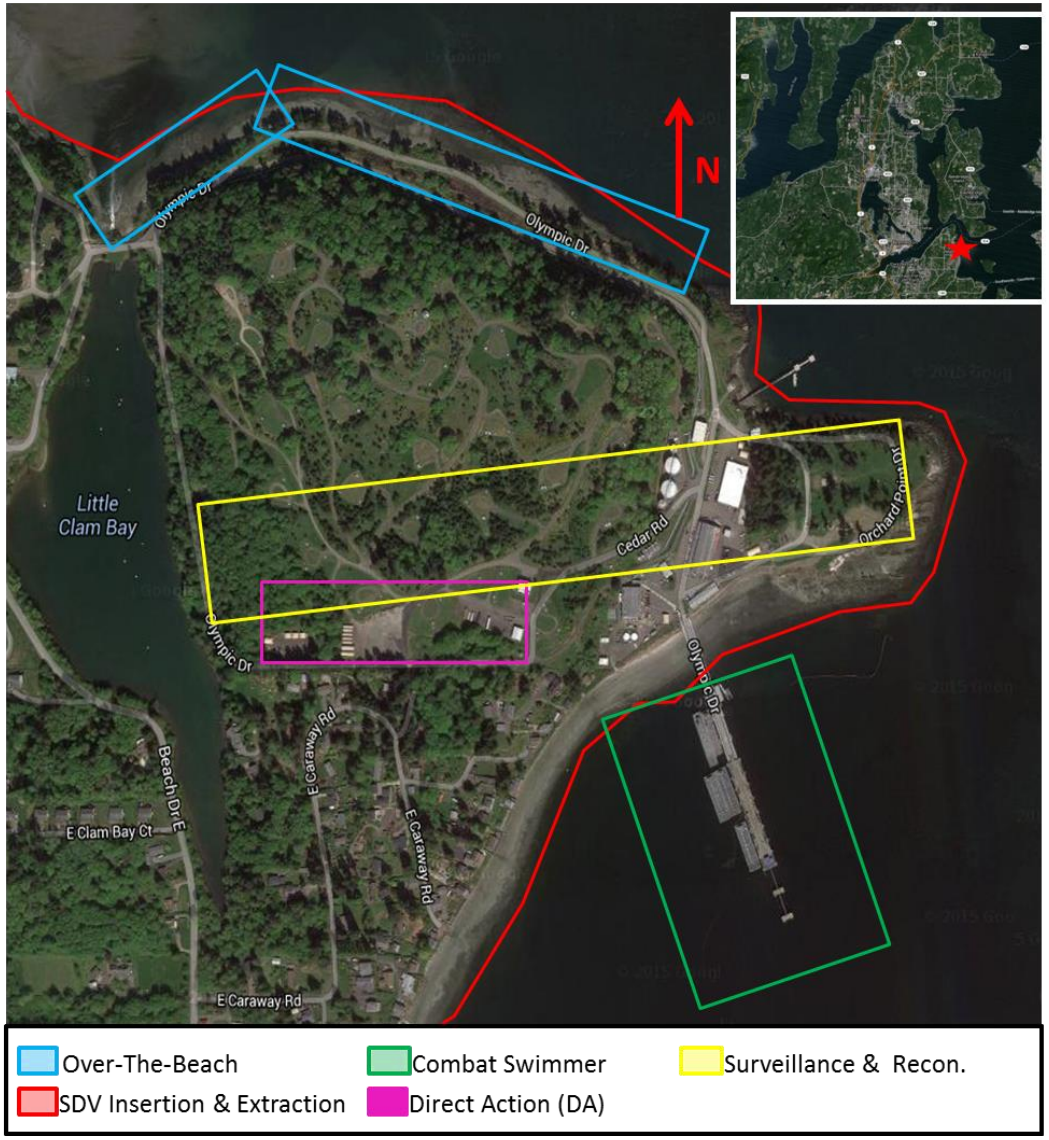

South Puget Sound Region

SOUTH PUGET SOUND REGION (Continued)

Locations:

65. Port of Tacoma
66. Point Defiance Park
67. Gig Harbor

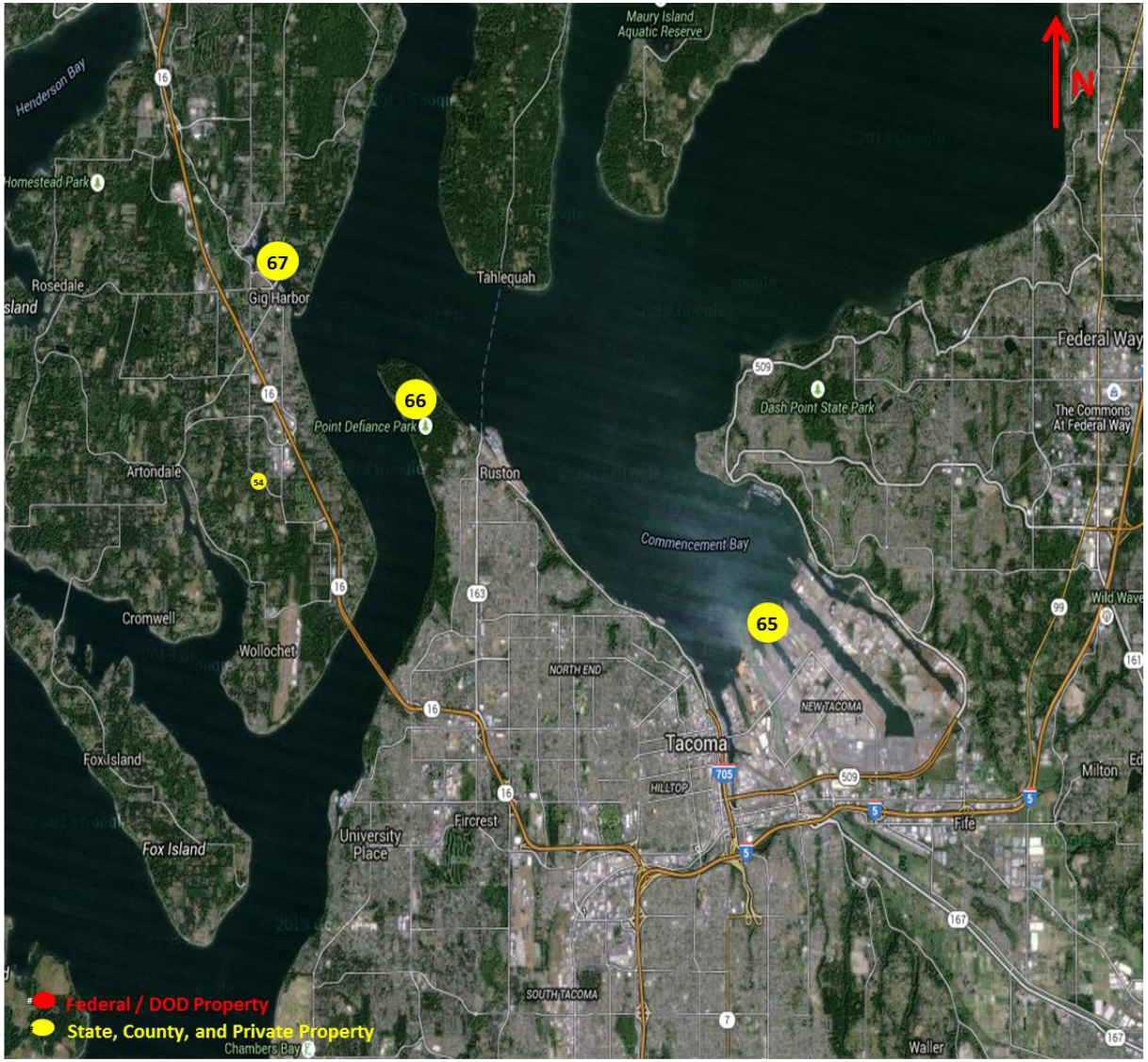

Port of Tacoma

Naval Special Warfare Group THREE
Training Detachment (TRADET)

Location: Port of Tacoma

Location Number: WA65

Location City: Tacoma

Location County: Pierce County

Location Region: South Puget Sound

Location State: Washington State

Property Type: Public Waterways

Point of Contact (POC) for scheduling or notification:
Port of Tacoma - Port Operations

Training Utilization:
•SDV Insertion & Extraction
•Combat Swimmer

Scheduling / Notification Requirements:
❑Contact POC 24 hours prior to evolution

Point Defiance Park

Naval Special Warfare Group THREE
Training Detachment (TRADET)

Location: Point Defiance Park

Location Number: WA66

Location City: Tacoma

Location County: Pierce County

Location Region: South Puget Sound

Location State: Washington State

Property Type: Public Waterways & County Property

Point of Contact (POC) for scheduling or notification:

Training Utilization:
- SDV Launch & Recovery
- SDV Insertion & Extraction
- Over-The-Beach (OTB)
- Surveillance & Reconnaissance (SR)

Scheduling / Notification Requirements:
❑Contact POC 24 hours prior to evolution

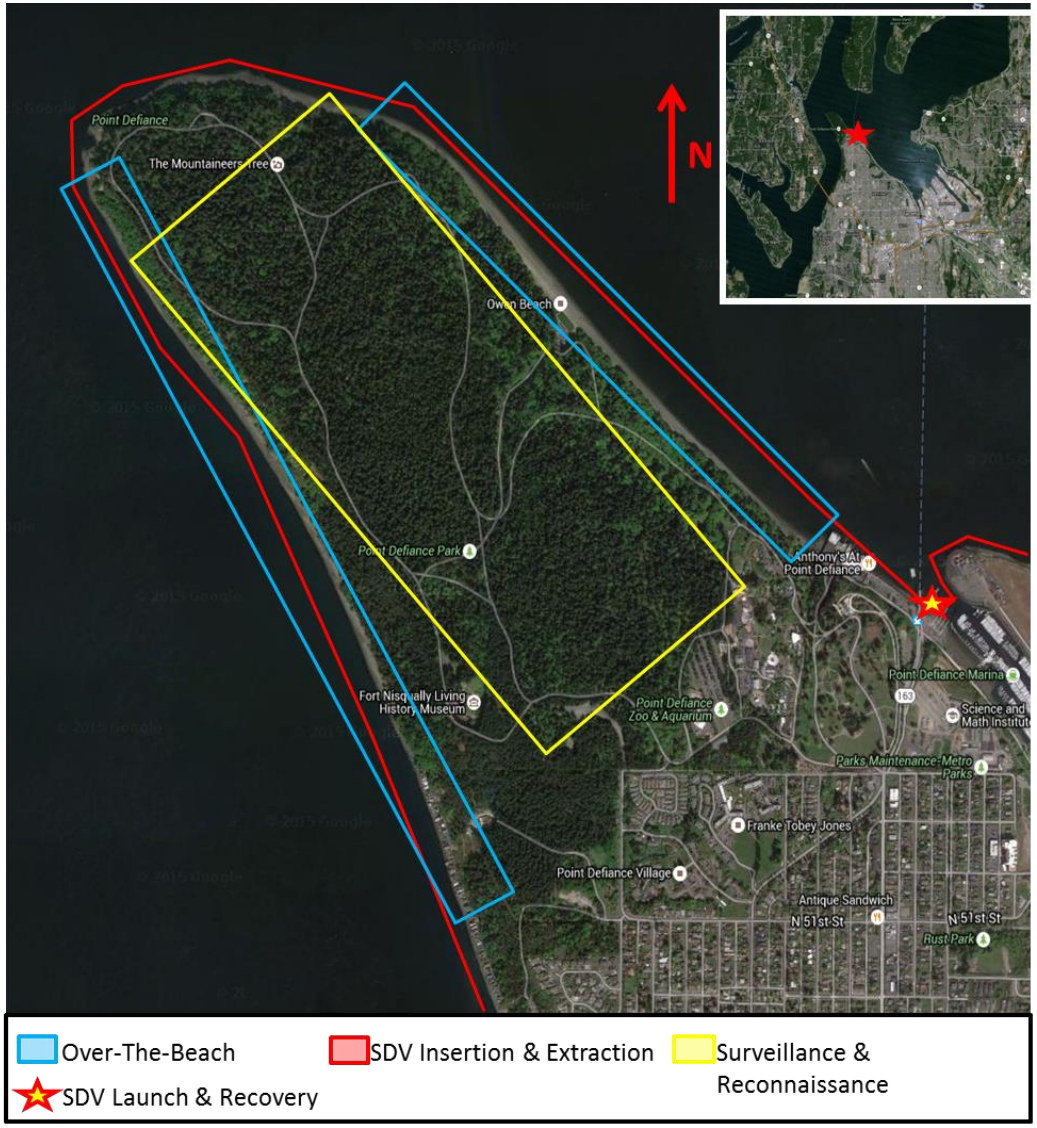

Gig Harbor

Naval Special Warfare Group THREE
Training Detachment (TRADET)

Location: Gig Harbor

Location Number: WA67

Location City: Gig Harbor

Location County: Pierce County

Location Region: South Puget Sound

Location State: Washington State

Property Type: Public Waterways & Private Property

Point of Contact (POC) for scheduling or notification:

Training Utilization:
- SDV Launch & Recovery
- SDV Insertion & Extraction
- Combat Swimmer

Scheduling / Notification Requirements:
❑Contact POC 24 hours prior to evolution

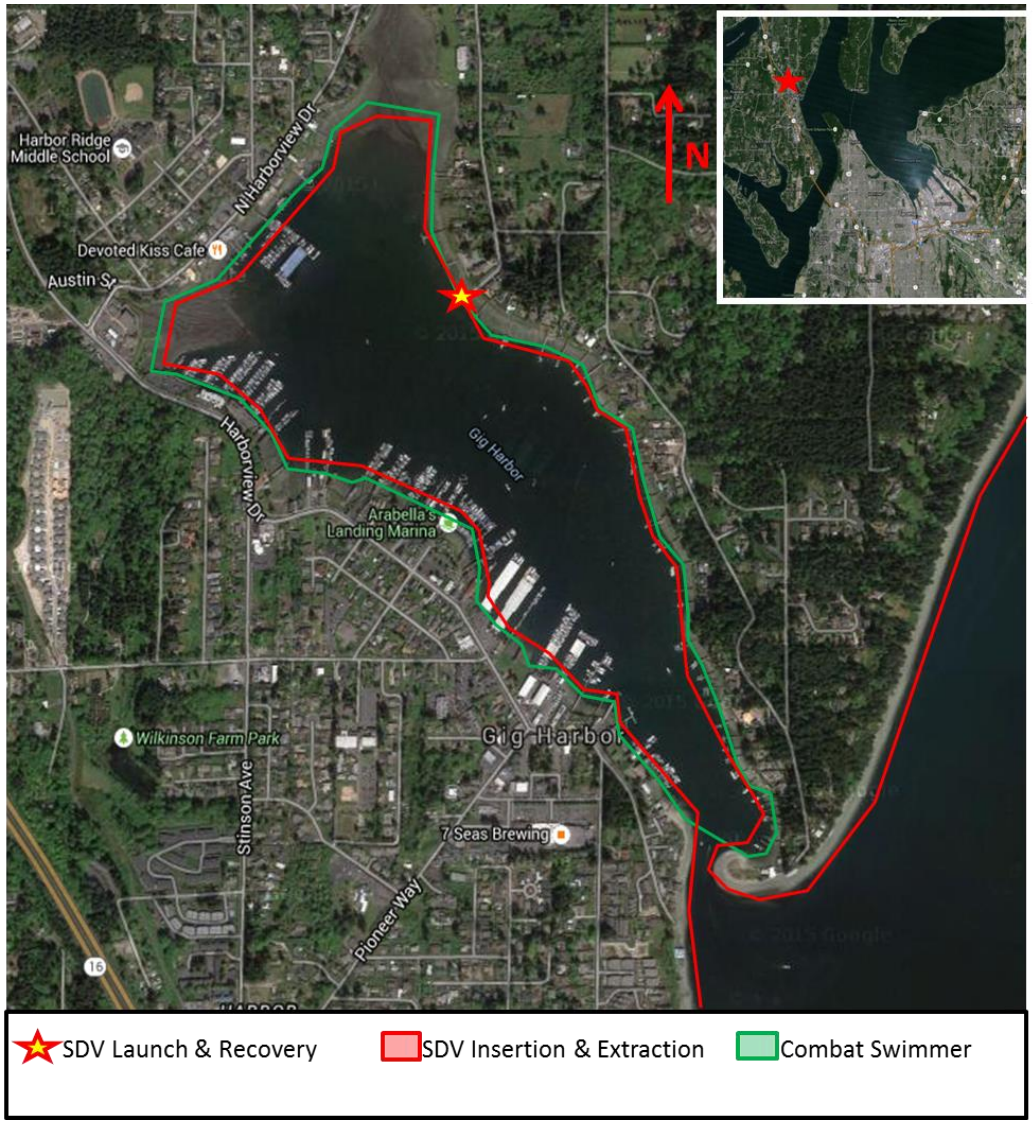

Administrative Items

- Send request for funding on Command letterhead with cost breakdown specifying who and where to send funds. Requesting letter to be sent to:

  Commander Naval Special Warfare Group THREE
  Deputy Facilities Director
  455 Hornet Avenue Suite 101
  Joint Base Pearl Harbor Hickam, Hawaii 96860-3530

- POC for this initiative :

  Ms. Margherita Parrent
  619-537-4337
  Margherita.parrent@navsoc.socom.mil